



EQUUS

Country & Equestrian



MOUNT COTTAGE



MOUNT COTTAGE, Teston Road, West Malling, Kent ME19 5PF

NO Chain - Occupying a desirable rural location set in 3.6 acres (*TBV) of grounds/ pastureland and stabling, an attractive detached ragstone property (3/4 bedrooms/4 receptions) with detached triple garage including a first floor 1 bedroom ANNEXE, heated outdoor swimming pool and separate games room / home office.

The whole property is approached from a long electric gated driveway offering much privacy situated on the fringes of the charming village of Offham and convenient for shops and amenities at nearby West Malling a short drive away.

The property is well presented with a mix of character features such as exposed ragstone walls and fireplaces offering a deceptively spacious interior boasting an ambience of space throughout enhanced by 2 conservatories, one connecting to the kitchen/breakfast room and the other to the sitting room giving the feeling of 'bringing the outside in'. There is also lapsed PLANNING for a large double storey EXTENSION to add further accommodation and bedrooms.

Undoubtedly a feature of the property are the picturesque gardens and grounds which are mostly lawned with dividing hedgerows creating designated private areas. The decked outdoor swimming pool area and games room offer the perfect setting for relaxation and entertainment with two outbuildings one used as a large games room/billiards and bar area. The other is currently used for storage but could be adapted to become a home office. eip.

For those with equestrian interests there is a fenced paddock set to the front of the cottage which offers space to add a riding arena (subject to permissions). From the property off road HACKING is excellent within a short distance into Mereworth woods from the house/drive.

SITUATION

Offham Village is known for having the only medieval quintain left in the country and has cricket and tennis clubs for residents. There's the Offham Society which is a free membership for all living in the village and activities include an annual Trivial Pursuit evening and Lazy Sunday Jazz on Cosgrave Field. The Village Hall offers various classes and activities including film nights, Cubs, Yoga, Kick-Boxing amongst many others. Finally, there is The King's Arms Pub which offers a pizza van on Wednesday evening, Thai night on Saturday and Sunday lunch.

The closest shops are in West Malling, which is 1.5 miles away. However, there is a garden centre with a farm shop nearby, which sells local produce. West Malling is a lovely historic market town with independent shops, cafes, restaurants, and a Tesco supermarket. It also has a railway station with services to London Victoria/Blackfriars in about 1 hour plus a new and a new hourly service to London Bridge (44 minutes) and Charing Cross. Maidstone, Tunbridge Wells, and Bluewater are the nearest large shopping centres. The M26 and M20 are both within 3.5 miles of the property, providing easy access to the M25, international airports, and London. The village has an excellent primary school, with other good primary schools in nearby West Malling, Kings Hill, and Mereworth. There are also well-regarded grammar and private schools in the area, with a good bus service running through the village to many of the nearby schools.



ACCOMMODATION-refer to the floor plan

There is lapsed planning for a large extension which could include 2 further bedrooms and ensuite plus additional public rooms such as a formal dining room and/or further sitting rooms.

GROUND FLOOR

Large reception hall, main sitting room with fireplace, secondary reception room ideal for home office and or gaming room or 4th bedroom. 2 conservatories, kitchen and dining area, shower room & WC, FIRST FLOOR

Currently there are 3 bedrooms in the main house, a dressing room which was the 4th bedroom and could be a en-suite shower/bathroom. Family bathroom.

ANNEXE & GARAGE / OUTBUILDING

Above the garage is an ANNEXE - with 1 bedroom, Kitchenette/sitting area, bathroom, separate electric heating. Council Tax rated A.

The main triple GARAGE is split into 2 on the ground floor.

Further outbuildings include a GAMES room with power and water, WC, plus pool table - could be used as a home office.

EQUESTRIAN, RIDING OUT, LAND & GROUNDS

The whole is just over 3.6 acres (TBV). Fenced paddock set to the front of the house which offers space to add a riding arena (subject to permissions).

For off road HACKING Mereworth woods offers extensive hacking out from the drive.

The acreage and or land shown / stated on any map and or screen print for the property is "TBV - (To Be Verified)", which means that the land has not been formally measured and or verified by Equus and or its sellers/clients. A Title Plan from Land Registry will have been acquired, where available, showing the boundary and acreage. Otherwise, an online measuring tool will have been used to 'check' the acreage against the Land Registry Title where possible. Interested applicants / buyers are advised that if they have any doubts as to the plot size and wish to have verification of the titles and exact area of the entire plot/s, they will be required to make their own arrangements, at their own cost, by appointing the services of a Solicitor acting on their behalf and an accredited / qualified company who can measure the area for a compliant Land Registry Title Plan.

MATERIAL INFORMATION

TENURE: Freehold

PROPERTY TYPE: Detached / PROPERTY CONSTRUCTION: Brick and ragstone.

NUMBER & TYPE OF ROOM/S: 3 or 4 beds / 2 recs / conservatory / 1 bed annex-see attached floor plans.

PARKING: Private drive, multiple off-road parking for cars and horseboxes / trailers / FLOOD RISK: Zone?

LOCAL AUTHORITY: Tonbridge & Malling / TAX BAND Main house G / Annex A.

EPC RATING: D 57/76 - Certificate number 2121-1252-1969-1661-8122

Full ratings & advisories/estimated costs are now online at the .gov web site:

<https://find-energy-certificate.digital.communities.gov.uk/>

SERVICES

HEATING: Mains gas / SEWAGE: Cesspit plus separate tank for kitchen water (Grey water) /WATER

SUPPLY: Mains / ELECTRICITY SUPPLY: mains.





HELPFUL WEBSITE LINKS

We recommend that you visit the local authority website pertaining to the property you are interested in buying for all the planning consents / restrictions / history and the following websites for more helpful information about the property and surrounding local area before proceeding in a purchase:
www.goodschoolsguide.co.uk | www.homecheck.co.uk | www.floodrisk.co.uk | www.environment-agency.gov.uk - www.landregistry.gov.uk | www.homeoffice.gov.uk | www.ukradon.org
<https://checker.ofcom.org.uk/en-gb/mobile-coverage>
<https://www.ofcom.org.uk/phones-telecoms-and-internet/advice-for-consumers/advice/broadband-speeds/broadband-basics>

VIEWING ARRANGEMENTS

All Viewings are strictly by Appointment with the Vendors' Agent
 Equus Country & Equestrian, South East/South West
 T: 01892 829014

E: sales@equusproperty.co.uk

W: www.equusproperty.co.uk

DISCLAIMER: All prospective buyers view all properties for sale with Equus International Property Ltd at their own risk and neither the Agents, Joint Agents nor the Sellers take responsibility for any damage or injury however caused to themselves or personal belongings or property.

By viewing a property with Equus you accept this disclaimer. If inspecting the outbuildings, equestrian facilities or any other building within the grounds you must wear appropriate clothing and footwear and children must be either left in the car or always supervised. Livestock should not be touched and all gates left shut or closed after use.

DISCLAIMERS

1. Particulars: These particulars are not an offer or contract, nor part of one. You should not rely on statements given by Equus International Property Ltd in the particulars, by word of mouth or in writing ("information") as being factually accurate about the property, its condition or its value. Neither Equus International Property Ltd nor any joint agent has any authority to make any representations about the property, and accordingly any information given is entirely without responsibility on the part of Equus International Property Ltd.
2. Material Information: Please note that the material information is provided to Equus International Property Ltd by third parties and is provided here as a guide only. While Equus International Property Ltd has taken steps to verify this information, we advise you to confirm the details of any such material information prior to any offer being submitted. If we are informed of changes to this information by the seller or another third party, we will use reasonable endeavours to update this as soon as practical.
3. Photos, Videos etc: The photographs, property videos and virtual viewings etc. show only certain parts of the property as they appeared at the time they were taken. Areas, measurements and distances given are approximate only.
4. Regulations etc: Any reference to alterations to, or use of, any part of the property does not mean that any necessary planning, building regulations or other consent has been obtained. A buyer must find out by inspection or in other ways that these matters have been properly dealt with and that all information is correct.
5. Fixtures and fittings: A list of the fitted carpets, curtains, light fittings and other items fixed to the

property which are included in the sale (or may be available by separate negotiation) will be provided by the Seller's Solicitors.

6. VAT: If applicable, the VAT position relating to the property may change without notice.



Guide price £1,300,000

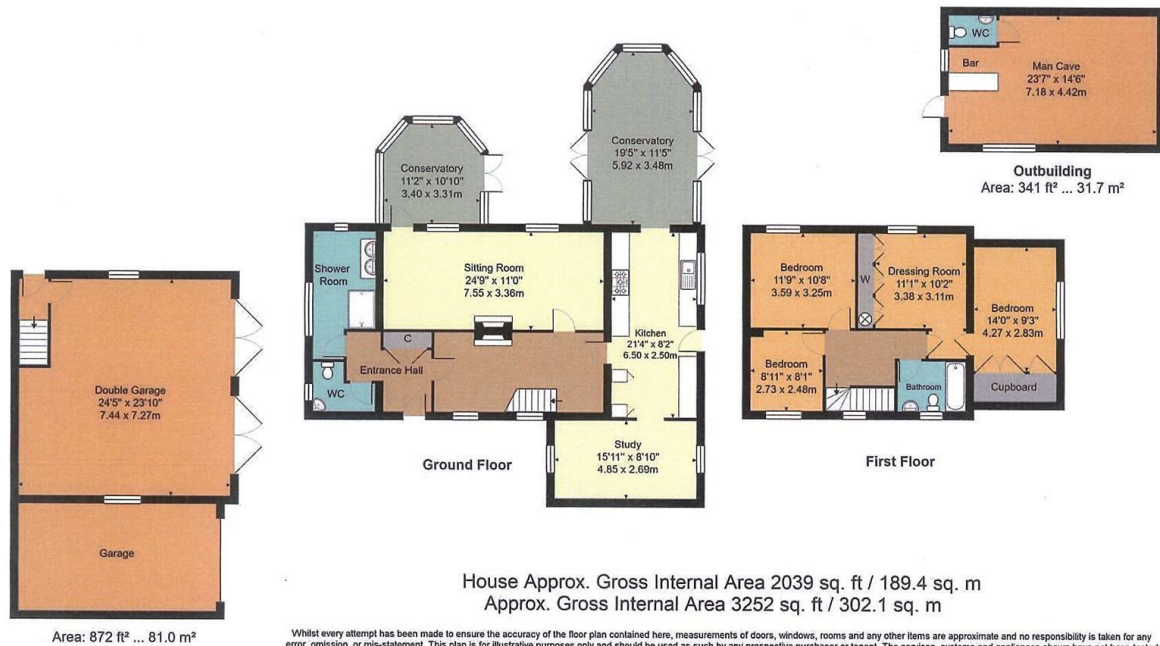

Energy Efficiency Rating			Environmental Impact (CO ₂) Rating		
	Current	Potential		Current	Potential
Very energy efficient - lower running costs			Very environmentally friendly - lower CO ₂ emissions		
(92 plus) A			(92 plus) A		
(81-91) B			(81-91) B		
(69-80) C			(69-80) C		
(55-68) D			(55-68) D		
(39-54) E			(39-54) E		
(21-38) F			(21-38) F		
(1-20) G			(1-20) G		
Not energy efficient - higher running costs			Not environmentally friendly - higher CO ₂ emissions		
England & Wales			England & Wales		
EU Directive 2002/91/EC			EU Directive 2002/91/EC		

PROPERTYMISDESCRIPTION ACT 1991: Every care has been taken in the preparation of these particulars but their accuracy is not guaranteed and they do not form part of any contract. Descriptions are given in good faith and as an opinion of the agents, not as a statement of fact. No description or information given about the property or its value, whether written or verbal or whether or not in these Particulars ("information") may be relied upon as a statement of representation or fact. Neither Equus Property nor its Joint Agents have any authority to make any representation and accordingly any information given is entirely without responsibility on the part of Equus Property or the seller/lessor. Any areas, measurements or distances referred to are given as a guide only and are not precise. Photographs are reproduced for general information using a 24mm wide-angle lens and are not necessarily comprehensive nor current; no assumption should be made that any content shown are included in the sale nor with regards to parts of the property which have not been photographed. Reference to any particular use of any part of the property or to alterations is not intended to imply that planning or building regulations or any other consents have been obtained. We have not tested any appliances, services, heating systems or fixtures, and so cannot guarantee they are in good working order. Prospective purchasers should undertake their own tests, enquiries or surveys before entering into any commitment. The information in these particulars is given without responsibility on the part of the Agent or their clients. Neither the Agents nor their employees have any authority to make or give any representations or warranties whatever in relation to this property. These particulars are issued on the understanding that all viewings and negotiations are conducted through the agents.

NATIONAL ADVERTISING • LOCAL KNOWLEDGE • SPECIALIST ADVICE



www.equusproperty.co.uk

NATIONAL ADVERTISING • LOCAL KNOWLEDGE • SPECIALIST ADVICE



A member of



UKLAND and
FARMS.co.uk

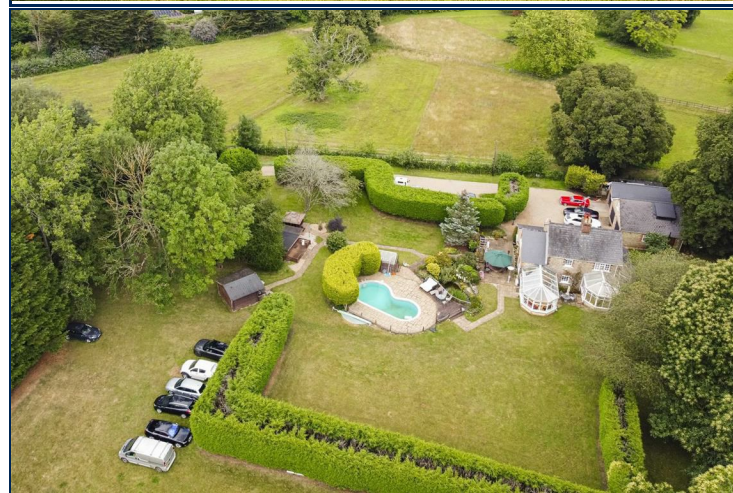

www.equusproperty.co.uk