

Victoria Avenue | Walsall | WS3 3EJ

Offers Over £220,000

Webbs estate agents

Summary

THREE BEDROOM DETACHEDIMPROVED THROUGHOUT**MODERN FITTED KITCHEN**MODERN FITTED BATHROOM**POTENTIAL TO EXTEND**POPULAR LOCATION**DECEPTIVLEY SPACIOUS**VIEWING ESSENTIAL**

Webbs Estate Agents are delighted to present this deceptively spacious and improved detached home, situated on Victoria Avenue in Walsall. This property is located in a popular area, conveniently close to a variety of local amenities, including shops, schools, and transport links, making it an ideal choice for families and professionals alike.
As you approach the property, you will find a gravelled driveway that provides ample off-road parking. Upon entering, you are welcomed by an inviting entrance hall that leads to a comfortable lounge, perfect for relaxation. The modern fitted kitchen is a highlight of the home, offering a stylish space for culinary pursuits. Additionally, there is a guest WC for added convenience, and a sun room at the rear that invites natural light and provides a lovely view of the garden.
On the first floor, you will discover three generous bedrooms, each offering a peaceful retreat. The modern fitted bathroom is well-appointed, ensuring comfort for all residents.
The rear garden is a true gem, being both generous and private. It is mainly laid to lawn, providing a perfect space for outdoor activities, while the paved patio area is ideal for al fresco dining or simply enjoying the sunshine.
This property combines modern living with a welcoming atmosphere, making it a wonderful place to call home. We invite you to view this exceptional property and explore all it has to offer.

Key Features

- THREE BEDROOM DETACHED
- DECEPTIVELY SPACIOUS
- MODERN FITTED BATHROOM
- GENEROUS PLOT
- PERFECT FIRST TIME BUY
- IMPROVED THROUGHOUT
- MODERN FITTED KITCHEN
- TURN KEY
- POPULAR LOCATION
- CALL WEBBS TO SECURE YOUR VIEWING ON 01922663399

Rooms and Dimensions

Entrance Hall

Lounge
13'1" x 11'6" (3.99m x 3.53m)

Kitchen
13'10" x 7'6" (4.22m x 2.29m)

Guest WC
4'10" x 2'5" (1.48m x 0.75m)

Sun Room
15'1" x 7'6" (4.60m x 2.31m)

First Floor Landing

Bedroom One
10'1" x 10'8" (3.08m x 3.26m)

Bedroom Two
10'10" x 8'0" (3.32m x 2.45m)

Bedroom Three
7'9" x 8'7" (2.37m x 2.62m)

Family Bathroom
5'11" x 4'10" (1.81m x 1.49m)

Identification Checks B








Sunroom
2.31 x 4.60 m
Kitchen
2.29 x 4.22 m
Living Room
3.99 x 3.53 m
Entry
0.78 x 0.91 m
WC
1.48 x 0.75 m
Ground Floor
Bedroom
3.32 x 2.45 m
Bedroom
3.08 x 3.26 m
Bedroom
2.37 x 2.62 m
Landing
1.80 x 1.00 m
Bathroom
1.49 x 1.81 m
Webbs
estate agents
Approximate total area
64.8 m²
(1) Excluding balconies and terraces
Calculations reference the RICS IPMS 3C standard. Measurements are approximate and not to scale. This floor plan is intended for illustration only.
GIRAFFE360


Webbs
Helping people move since 1994


Webbs
Helping people move since 1994


Webbs
Helping people move since 1994


Webbs
Helping people move since 1994





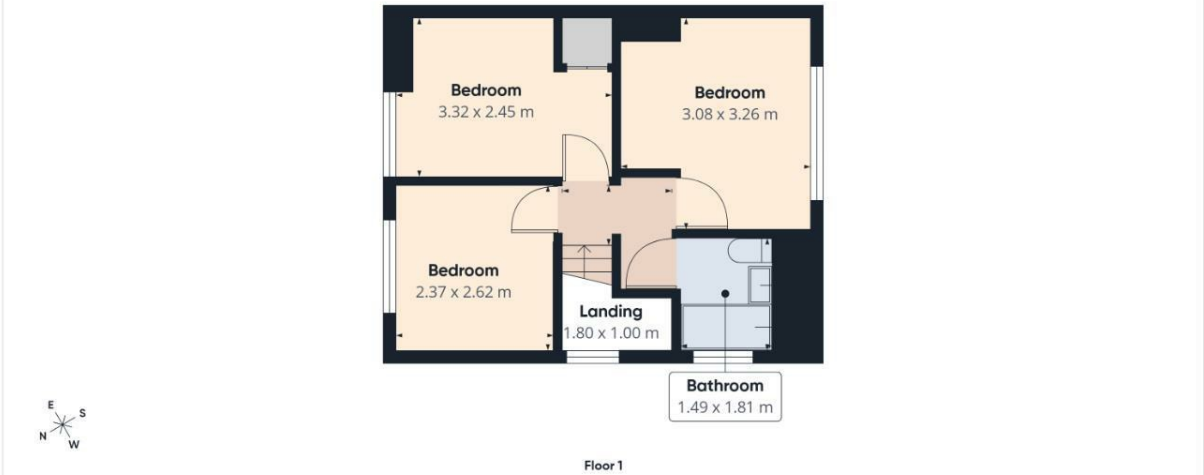

Webbs estate agents

Approximate total area(1)

64.8 m²

(1) Excluding balconies and terraces

Calculations reference the RICS IPMS 3C standard. Measurements are approximate and not to scale. This floor plan is intended for illustration only.

GIRAFFE360

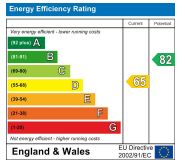

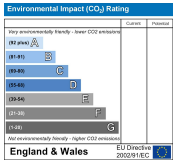

Webbs Estate Agents - endeavour to maintain accurate depictions of properties in Virtual Tours, Floor Plans and descriptions, however, these are intended only as a guide and purchasers must satisfy themselves by personal inspection.

212 High Street, Bloxwich, Walsall, WS3 3LA
Tel: 01922 663399 | Email: bloxwich@webbsestateagents.co.uk | www.webbestateagents.co.uk

Webbs estate agents