



Long View Lodge Road, offers in the region of £450,000

- Detached
- Sought after location
- Family home currently being used as a HMO
- Driveway
- Ideal investment opportunity
- No onward chain
- EPC Rating: C



 4  2  2



About the property

Situated on the immediate fringes of the historic and highly sought-after Caerleon Roman Village, this exceptional family residence enjoys a prime position and is presented to a good standard throughout. Currently configured as a successful HMO investment, the property also offers excellent flexibility to be effortlessly reinstated as a substantial private dwelling, subject to individual requirements.

The well-proportioned accommodation briefly comprises an inviting entrance hallway, two reception rooms/bedrooms currently, a contemporary shower room, and an impressive kitchen/dining space to the ground floor. To the first floor, there are four generously sized bedrooms complemented by a further modern shower room.

Externally, the property benefits from attractive gardens and a private driveway, enhancing both its practicality and appeal.

Ideally located within walking distance of the charming village green, the property is perfectly placed to enjoy an array of local amenities including a Sainsbury's Local, boutique shops, cafés, restaurants, and salons. It also falls within the catchment area for the highly regarded Charles Williams Primary School and Caerleon Comprehensive School.

Positioned between Usk and Newport, Caerleon offers superb connectivity, with convenient access to the M4 corridor, making it an ideal choice for commuters travelling to Cardiff, Bristol, and beyond.



Accommodation

Hallway

Kitchen/Dining Room

21' 4" max x 13' 1" max (6.50m max x 3.99m max)

Wc

Bedroom 3/Reception Room

12' 2" x 11' 6" (3.71m x 3.51m)

Bedroom 4/Reception Room

12' 2" x 11' 6" (3.71m x 3.51m)

First Floor Landing

Bedroom One

13' 1" x 10' 10" (3.99m x 3.30m)

Bedroom Two

13' 1" x 10' 10" (3.99m x 3.30m)

Bedroom Five

12' 2" x 7' 3" (3.71m x 2.21m)

Bedroom Six

7' 10" x 6' 11" (2.39m x 2.11m)

Shower Room

Bathroom

Outside

01633 221892

newport@peteralan.co.uk

Floorplan

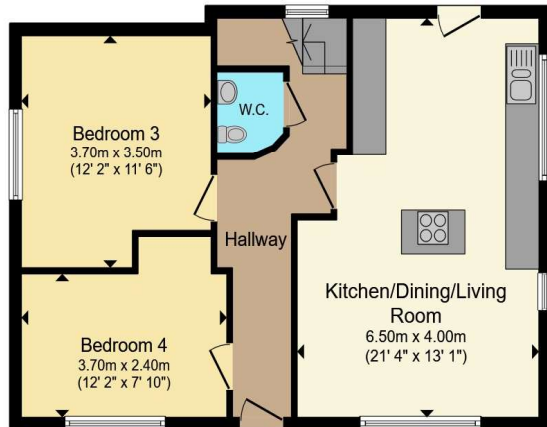

Ground Floor

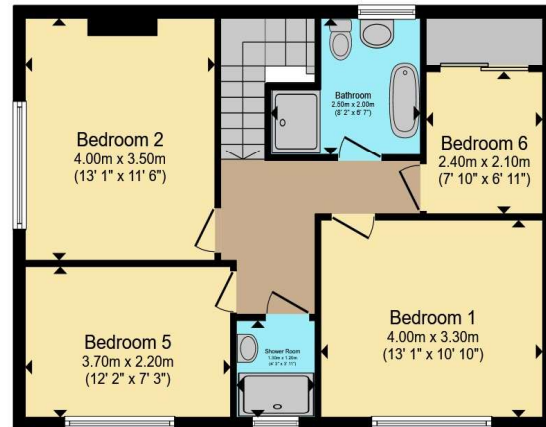

First Floor

Total floor area 123.6 m² (1,330 sq.ft.) approx

This floor plan is for illustrative purposes only. It is not drawn to scale. Any measurements, floor areas (including any total floor area), openings and orientation are approximate. No details are guaranteed, they cannot be relied upon for any purpose and they do not form part of any agreement. No liability is taken for any error, omission or misstatement. A party must rely upon its own inspection(s). Powered by www.propertybox.io



Important Information

Note while we endeavour to make our sales details accurate and reliable, if there is any point which is of particular interest to you, please contact the office and we will be pleased to confirm the position for you. We have not personally tested any apparatus, equipment, fixtures, fittings or services and cannot verify they are in working order or fit for their purposes. Nothing in these particulars is intended to indicate that carpets or curtains, furnishings or fittings, electrical goods (whether wired or not). Gas fires or light fittings or any other fixtures not expressly included form part of the property offered for sale. This computer generated Floorplan, if applicable, is intended as a general guide to the layout and design of the property. It is not to scale and should not be relied upon for dimensions. Tenure: We cannot confirm the tenure of the property as we have not had access to the legal documents. The buyer is advised to obtain verification from their solicitor or surveyor.

Peter Alan Limited is registered in England and Wales under company number 2073153, Registered Office is Cumbria House, 16-20 Hockliffe Street, Leighton Buzzard, Bedfordshire, LU7 1GN. VAT Registration Number is 500 2481 05. For activities relating to regulated mortgages and non-investment insurance contracts, Peter Alan Limited is an appointed representative of Connells Limited which is authorised and regulated by the Financial Conduct Authority. Connells Limited's Financial Services Register number is 302221. Most buy-to-let

