11A Oak Avenue, Morecambe, LA4 6HS

11A Oak Avenue, , Morecambe

The property at a glance

2 1 1

- Well presented two bedroom Bungalow
- Available Now
- EPC Rating D
- Private rear garden with garage
- Driveway parking
- Fitted Kitchen
- Bathroom - Wet Room
- Council Tax Band B

GF Property Sales and Lettings

Get in touch today

01524 401402

info@gfproperty.co.uk

gfproperty.co.uk

£950

Get to know the property

Nestled in the charming area of Oak Avenue, Morecambe, this delightful bungalow offers a perfect blend of comfort and convenience. With two well-proportioned bedrooms, this property is ideal for small families, couples, or those seeking a peaceful retirement retreat.

The inviting reception room serves as the heart of the home, providing a warm and welcoming space for relaxation and entertaining guests. The layout is thoughtfully designed to maximise space and light, creating an airy atmosphere throughout.

The bungalow features a well-appointed bathroom, ensuring that all your daily needs are met with ease. The property is set in a tranquil neighbourhood, allowing for a serene lifestyle while still being within easy reach of local amenities and the stunning Morecambe Bay.

This charming residence is perfect for those who appreciate single-storey living, offering both comfort and accessibility. Whether you are looking to downsize or simply seeking a new place to call home, this bungalow on Oak Avenue is a wonderful opportunity not to be missed.

11A Oak Avenue, Morecambe, LA4 6HS

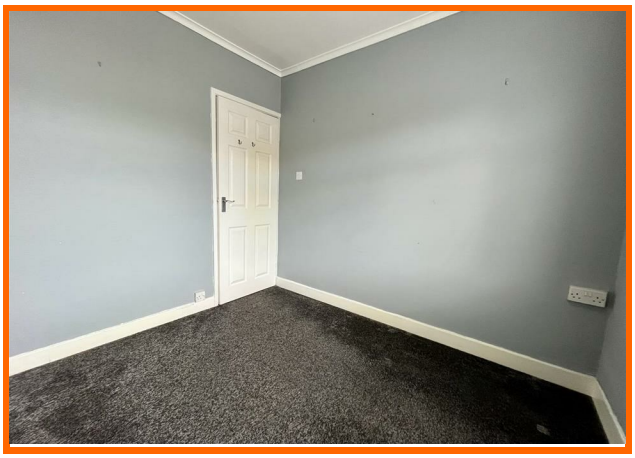

Get in touch today
01524 401402
info@gfproperty.co.uk
gfproperty.co.uk

Take a nosey round

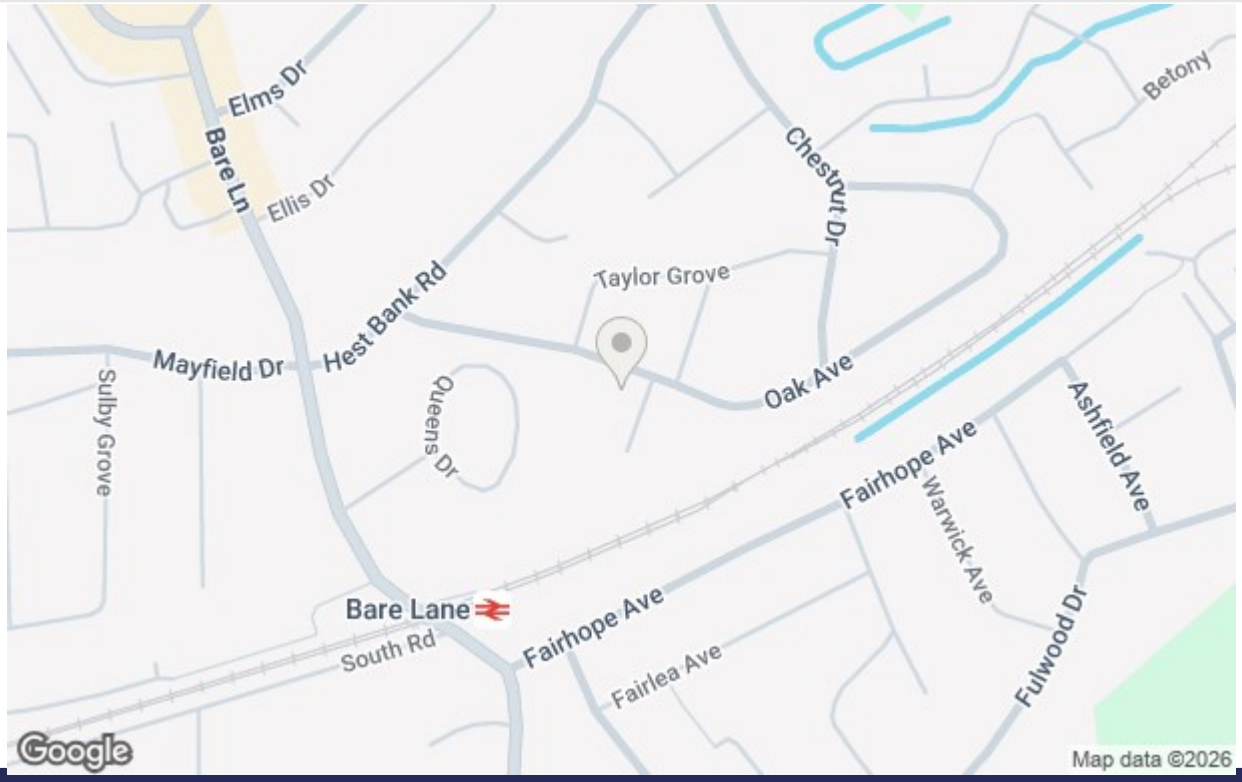

GF Property Sales and Lettings

Get in touch today

01524 401402

info@gfproperty.co.uk
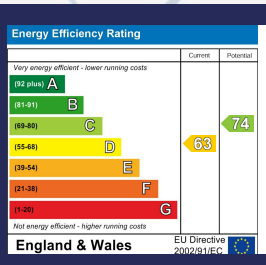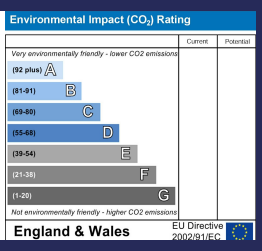
gfproperty.co.uk