DeanWood
ESTATE AGENTS EST. 1986

Flat 1 35 Peel Road, Douglas, Isle of Man, IM1 4LU

Asking Price £169,000

- SPACIOUS GROUND FLOOR APARTMENT
- PERFECTLY SITUATED FOR ALL LOCAL AMENITIES
- 2 WELL PROPORTIONED BEDROOMS
- SHORT WALK TO DOUGLAS TOWN CENTRE
- RENOVATED & REFRESHED
- GAS FIRED CENTRAL HEATING
- uPVC DOUBLE GLAZING
- ACTIVE MANAGEMENT COMPANY
- VIEWING - STRICTLY THROUGH DEANWOOD

Spacious Ground Floor Apartment in Prime Location

This beautifully renovated ground floor apartment is perfectly situated, offering easy access to all local amenities and just a short walk to Douglas town centre. The property features two well-proportioned bedrooms, ideal for comfortable living. With gas-fired central heating, uPVC double glazing, and an active management company, this apartment combines convenience, comfort, and practicality. A great opportunity for those seeking a modern, move-in-ready home in a central location.

beko
2 YEARS
10
INDESIT

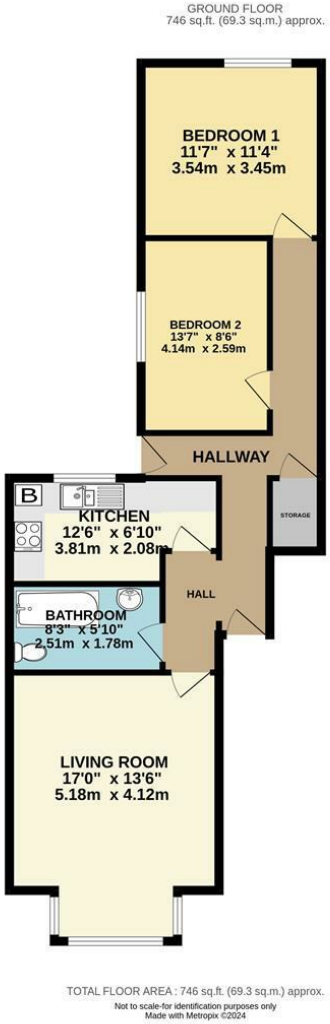

DOUGLAS

37 VICTORIA STREET
DOUGLAS
ISLE OF MAN IM1 2LF

T 01624 620606
F 01624 677363
E info@deanwood.co.im

CASTLETOWN

COMPTON HOUSE
9 CASTLE STREET CASTLETOWN
ISLE OF MAN IM9 1LF

T 01624 825995
F 01624 825996
E castletown@deanwood.co.im

RAMSEY

LEZAYRE HOUSE
87 PARLIAMENT STREET
RAMSEY ISLE OF MAN IM8 1AQ

T 01624 816111
F 01624 816588
E ramsey@deanwood.co.im

These particulars are for information purposes only. They do not constitute or form any contract nor should any statement contained herein be relied upon as a representation of fact. Neither the vendor nor DeanWood Agencies Limited ('the firm'), nor any officer or employee of the firm accept liability or responsibility for any statement contained herein. The vendor does not by these particulars, nor does the firm, nor does any officer or any employee of the firm have any authority to make or give any representation or warranty whatsoever as regards the property or otherwise. It is the sole responsibility of any person interested in the property described in these particulars to make all proper enquiries and searches to verify the description of the property and all other particulars herein.

FOR MORE PROPERTIES VISIT OUR WEBSITE @ **deanwood.im**