5 Linden Crescent

Yarm

Yarm

TS15 9FX









IH INGLEBY HOMES







5 Linden Crescent

£195,000









Local Authority
Stockton

Council Tax Band
D

Directions

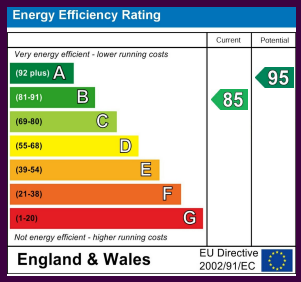



Agents Note: Whilst every care has been taken to prepare these particulars, they are for guidance purposes only. All measurements are approximate and are for general guidance purposes only and whilst every care has been taken to ensure their accuracy, they should not be relied upon and potential buyers/tenants are advised to recheck the measurements

GROUND FLOOR
383 sq.ft. (35.6 sq.m.) approx.

1ST FLOOR
384 sq.ft. (35.7 sq.m.) approx.

2ND FLOOR
355 sq.ft. (32.9 sq.m.) approx.

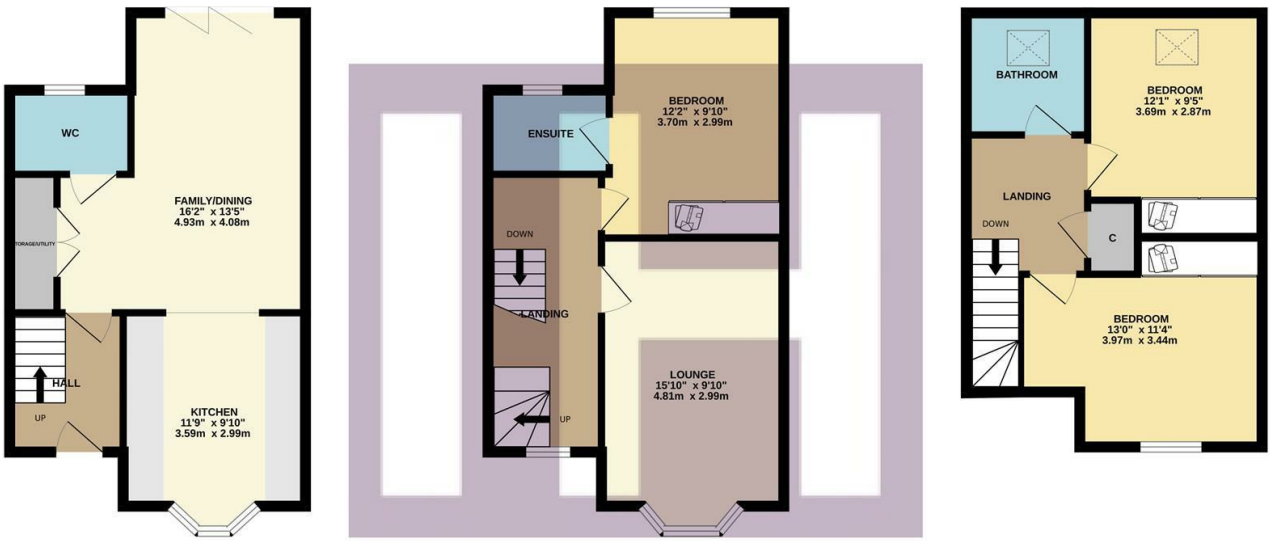

TOTAL FLOOR AREA : 1122 sq.ft. (104.2 sq.m.) approx.

Whilst every attempt has been made to ensure the accuracy of the floorplan contained here, measurements of doors, windows, rooms and any other items are approximate and no responsibility is taken for any error, omission or mis-statement. This plan is for illustrative purposes only and should be used as such by any prospective purchaser. The services, systems and appliances shown have not been tested and no guarantee as to their operability or efficiency can be given.
Made with Metropix ©2026



Ingleby Homes
6 Halegrove Court
Stockton On Tees
TS18 3DB





Contact
01642 671025
karen@ingleby-homes.co.uk
https://www.ingleby-homes.co.uk/

IH INGLEBY HOMES