



Tabley Road, N7

£2,000 Per calendar month

A one-bedroom flat (approximately 600 sq. Ft.), occupying the first floor of this converted Victorian house. The property is offered part furnished, as well as a modern kitchen/dining room and wood flooring throughout.

Tabley Road is conveniently located close to both Tufnell Park and Caledonian Road Underground stations. The property also benefits from easy access to a wide range of attractive local amenities.

Features

- One Bedroom
- Period Conversion
- Wood Flooring
- First Floor
- Kitchen Diner
- Desirable Location

Tabley Road,
London, N7

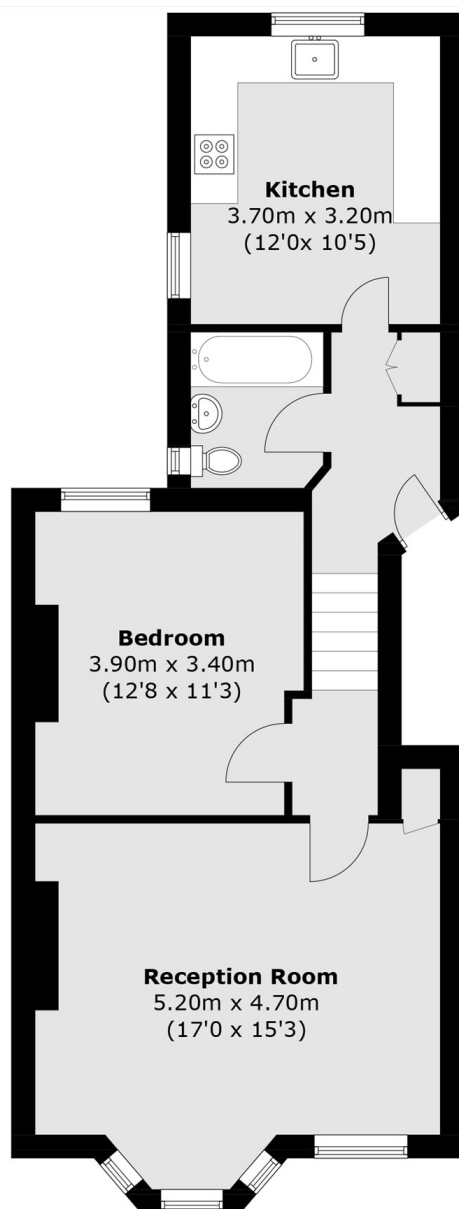

First Floor

Total area (approx.): 59.0 sq. m (636.0 sq. ft)