www.jeffreyross.co.uk

CARDIFF VALE CAERPHILLY BRISTOL

One Bedroom Apartment, Cwm Calon Estate - Available 9th October 2026!

Comments by Mr Nicky Pearcey

Property Specialist

Mr Nicky Pearcey

Lettings Negotiator

nicky@jeffreyross.co.uk

Spacious One Bedroom , Unfurnished Apartment, Located In Hengoed.

Comments by the Homeowner

Total Area: 42.6 m² ... 458 ft²

All measurements are approximate and for display purposes only

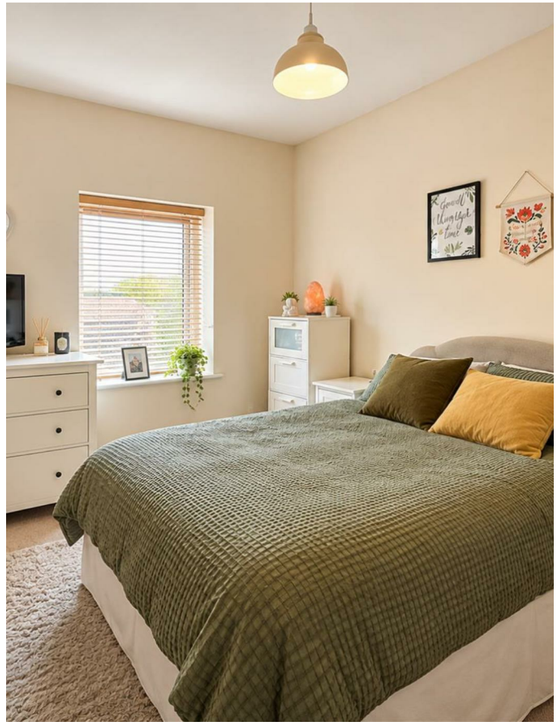

Heron Drive

, Penallta, CF82 6AJ

Per Month

£725 Per Month

1 Bedroom(s) 1 Bathroom(s) 474.00 sq ft

Contact our

Brinsons Caerphilly Branch

029 20867711

One Bedroom Apartment, Cwm Calon!

Jeffey Ross are pleased to offer this unfurnished, one bedroom apartment on Heron Drive. The property comprises of an entrance hallway, open plan living/kitchen, one double bedroom and bathroom. The property further benefits from one allocated parking space. EPC Rating: C, Council Tax Band: B. The property is offered on an unfurnished basis. Managed By Jeffrey Ross.

A holding fee of one weeks' rent will be payable to secure the dwelling. This will be deducted from the final balance payable upon moving into the dwelling, subject to a successful application. Jeffrey Ross Limited reserves the right to retain this payment should the applicant have provided false or misleading information at the time of applying for the dwelling or failed to take reasonable steps to enter into the Standard Occupation Contract.

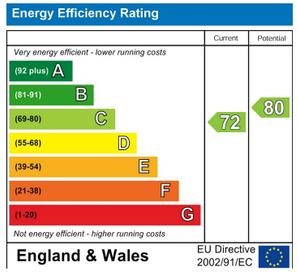
Energy Efficiency Rating
Current
Potential
Very energy efficient - lower running costs
(92 plus) A
(81-91) B
(69-80) C
(55-68) D
(39-54) E
(21-38) F
(1-20) G
Not energy efficient - higher running costs
72
80
England & Wales
EU Directive 2002/91/EC