

homeworks
estate agent

Norfolk
Trusted Trader
Member since
2021

54 Swaffham Road
Dereham, NR19 2DL
(01362) 65 44 44
sales@homeworks-uk.com
www.homeworks-uk.com

Elderberry Drive, Dereham, NR20

Offers In Region Of £450,000

4 2 3









- ** IMMACULATE FAMILY HOME **
- FOUR DOUBLE BEDROOMS
- 16'10 LOUNGE
- FAMILY BATHROOM, EN-SUITE TO MASTER & DOWNSTAIRS WC
- AMPLE OFF ROAD PARKING & 17'4 DOUBLE GARAGE
- DETACHED HOME IN SOUGHT AFTER LOCATION
- FANTASTIC 24'8 KITCHEN/ DINING ROOM
- 14'8 MASTER BEDROOM WITH WARDROBES
- ENCLOSED REAR GARDEN WITH ALLOTMENT VIEW
- ** CALL TODAY TO AVOID MISSING OUT **









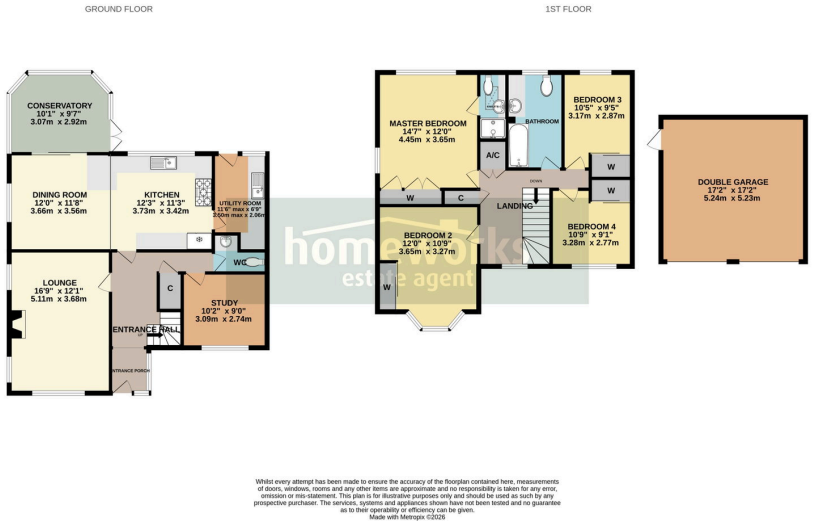

Whilst every attempt has been made to ensure the accuracy of the floorplan contained here, measurements of doors, windows, rooms and any other items are approximate and no responsibility is taken for any error, omission or mis-statement. This plan is for illustrative purposes only and should be used as such by any prospective purchaser. The services, systems and appliances shown have not been tested and no guarantee as to their operability or efficiency can be given.
Made with Metropix ©2026

** IMMACULATE FAMILY HOME ** | DETACHED HOME IN SOUGHT AFTER LOCATION | FOUR DOUBLE BEDROOMS | FANTASTIC 24'8 KITCHEN/DINING ROOM | 16'10 LOUNGE | 14'8 MASTER BEDROOM WITH WARDROBES | FAMILY BATHROOM, EN-SUITE TO MASTER & DOWNSTAIRS WC | ENCLOSED REAR GARDEN WITH ALLOTMENT VIEW | AMPLE OFF ROAD PARKING & 17'4 DOUBLE GARAGE | ** CALL TODAY TO AVOID MISSING OUT **

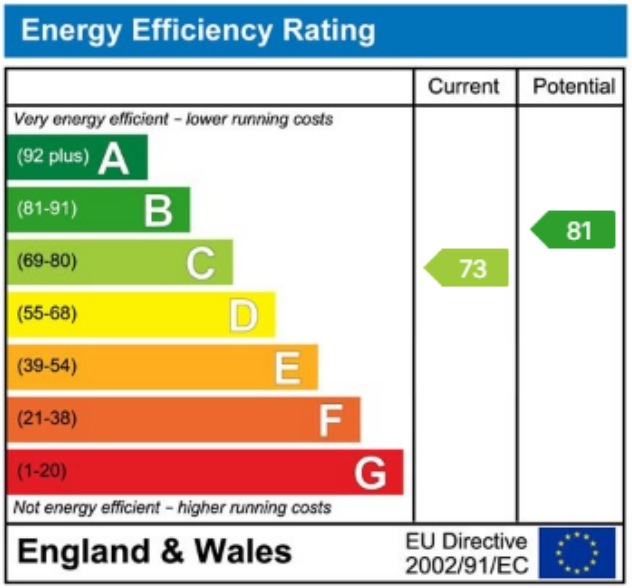

naea | propertymark PROTECTED
The Property Ombudsman

C AMOS MNAEA Managing Director

VAT no. 185 328 683

ZOOPLA rightmove