HARDINGS









Oxford Road

Guide Price £500,000



A superb 3 bedroom conversion maisonette offering spacious accommodation with delightful secluded south facing roof terrace. Re-furbished by the current owner the property is situated within walking distance of the High Street and with the added benefit of a single garage with electric door.

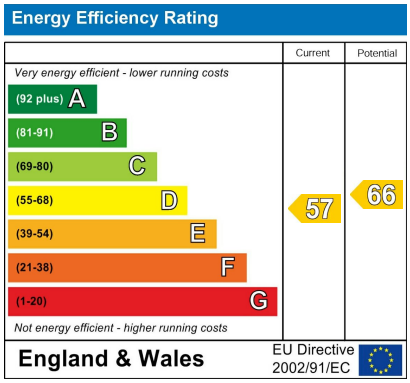

Features

- Split level maisonette
- Re-fitted kitchen & bathroom
- Single garage with electric roller door
- Ensuite bathroom
- Large sitting/dining room
- Central location
- South facing roof terrace
- Share of freehold

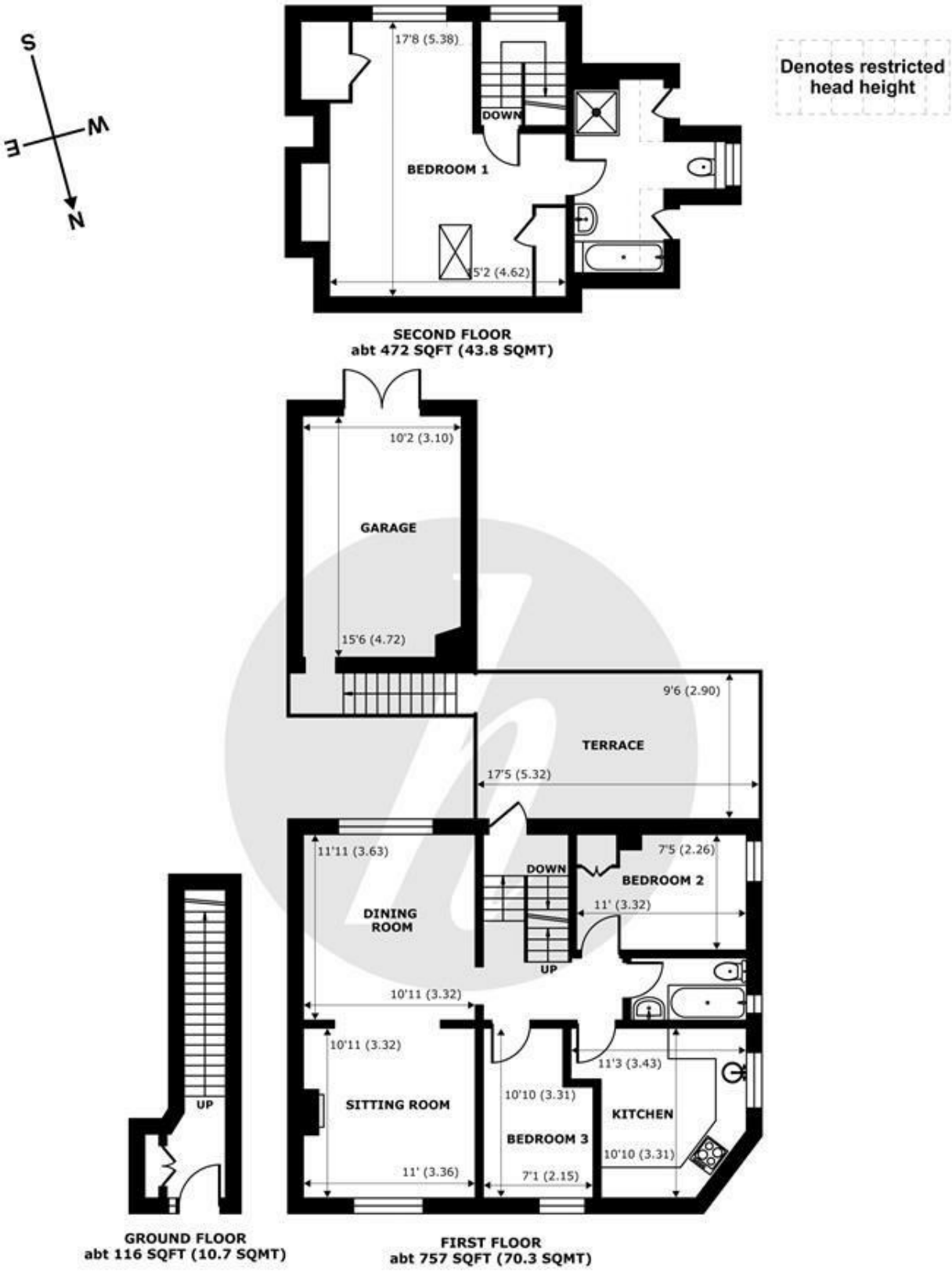

Oxford Road, Windsor, SL4

Approximate Internal Area = 1076 sq ft / 1076 sq m (Exclude Garage & Outbuildings)
Approximate External Area = 1345 sq ft / 1345 sq m (Exclude Garage & Outbuildings)
Limited Use Area(s) = 17 sq ft / 1.5 sq m

For identification only - Not to scale

Floor plan produced in accordance with RICS Property Measurement 2nd Edition, Incorporating International Property Measurement Standards (IPMS2 Residential). Produced for Hardings. REF: 1436197

©nichecom 2026.

HARDINGS





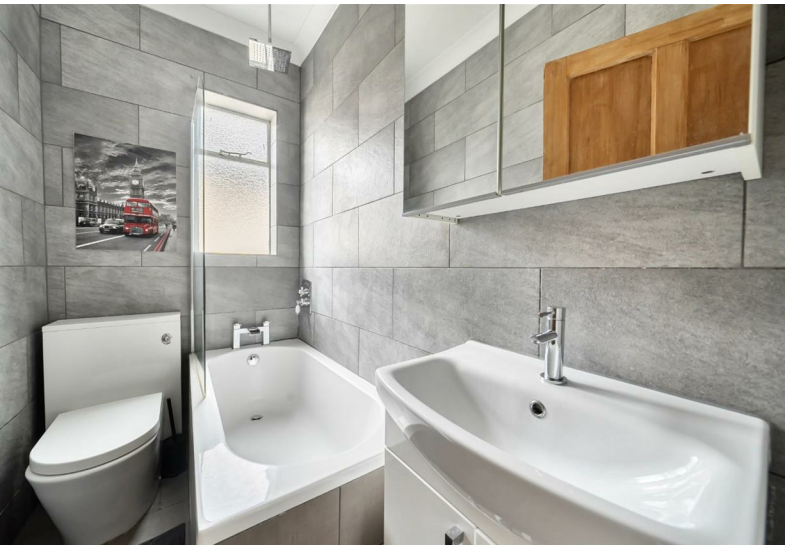







11 High Street, Windsor, Berkshire, SL4 1LD,
T: 01753 833 118 | E: info@hardings.co.uk
www.hardings.co.uk