



Ross Road

Dartford, DA1 3NH

Price Range £475,000 - £500,000



- Chain free
- Very large corner plot rear garden
- Three bedrooms
- good size kitchen
- Floor Area: 1036 sq ft

- quiet cul de sac location
- Well presented
- Two reception rooms
- Call Hunters to view
- EPC Rating: E

Ross Road

Dartford, DA1 3NH

Price Range £475,000 - £500,000



**** PRICE RANGE £475,000 - £500,000 ****

Nestled in a tranquil cul-de-sac on Ross Road, Dartford, this charming semi-detached house offers a delightful family home with ample space and modern conveniences. Spanning an impressive 1,036 square feet, the property boasts three well-proportioned bedrooms and a family bathroom located on the first floor, making it ideal for family living.

The ground floor features two inviting reception rooms, one of which is currently utilised as a fourth bedroom, providing flexibility to suit your needs. The kitchen is well-equipped, creating a warm and welcoming atmosphere for both relaxation and entertaining.

Set on a large corner plot, the property benefits from a generous rear garden, perfect for outdoor activities and family gatherings. The garden is complemented by an outbuilding and a delightful putting green, catering to both leisure and recreational pursuits. Additionally, off-road parking is available for up to four vehicles, along with a detached garage, ensuring convenience for you and your guests.

This chain-free home is ideally situated close to local schools, shops, and transport links, making it a prime choice for families and commuters alike. With its spacious layout and excellent outdoor space, this property is a rare find in Dartford. We invite you to call Hunters now to arrange a viewing and discover the potential of this wonderful home.

Ross Road, Dartford, DA1

Approximate Area = 1036 sq ft / 96.2 sq m

Garage = 130 sq ft / 12 sq m

Outbuilding = 352 sq ft / 32.7 sq m

Total = 1518 sq ft / 141 sq m

For identification only - Not to scale



Floor plan produced in accordance with RICS Property Measurement 2nd Edition, Incorporating International Property Measurement Standards (IPMS2 Residential). © nichecom 2026. Produced for Hunters Kent Ltd - Abbeywood & Bexleyheath. REF: 1463166

Tel: 01322 318100

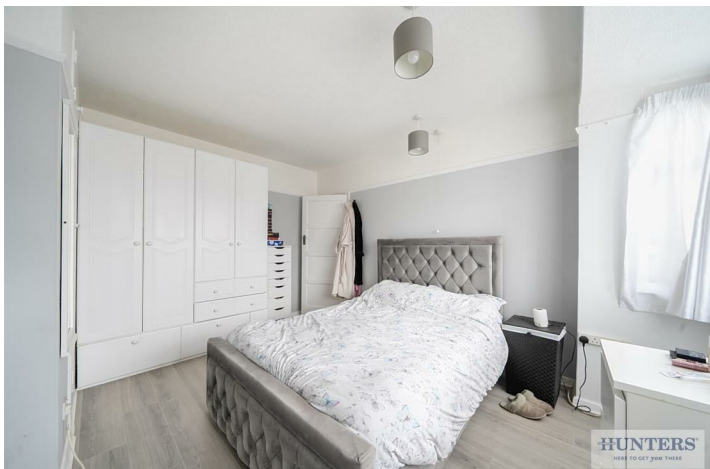





Energy Efficiency Graph

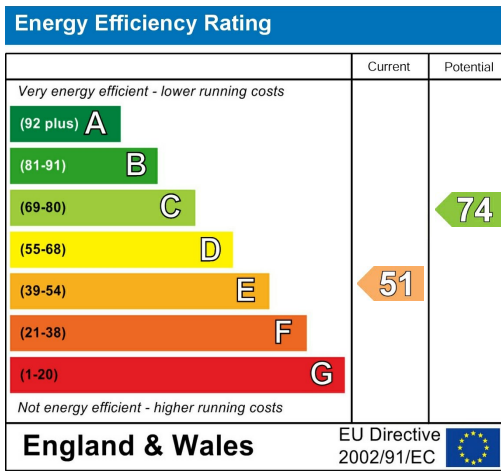

Viewing

Please contact our Hunters Bexleyheath Office on 01322 318100 if you wish to arrange a viewing appointment for this property or require further information.

Road Map

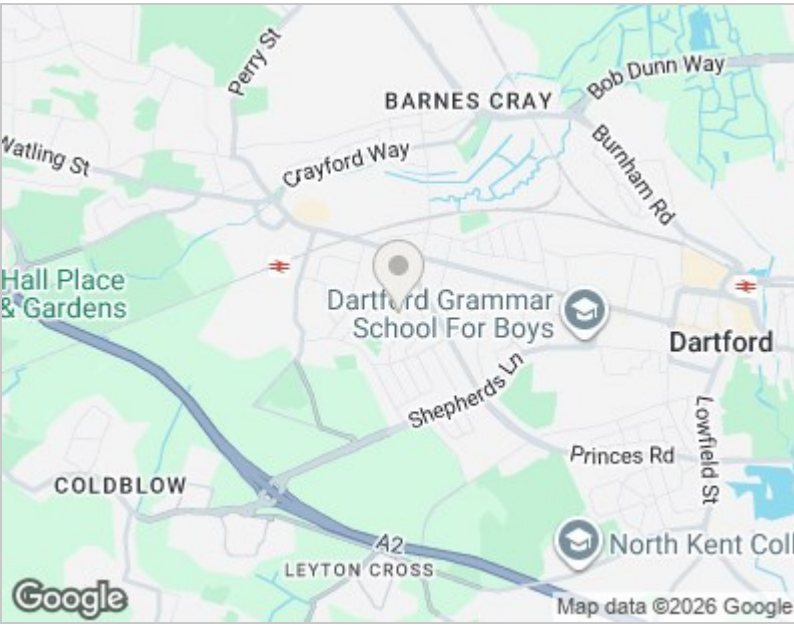

Hybrid Map

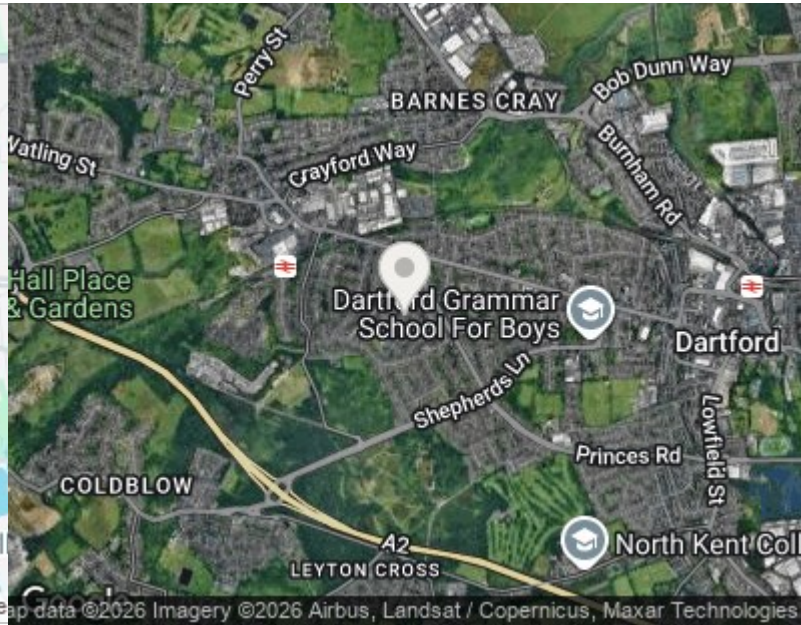



These particulars are intended to give a fair and reliable description of the property but no responsibility for any inaccuracy or error can be accepted and do not constitute an offer or contract. We have not tested any services or appliances (including central heating if fitted) referred to in these particulars and the purchasers are advised to satisfy themselves as to the working order and condition. If a property is unoccupied at any time there may be reconnection charges for any switched off/disconnected or drained services or appliances - All measurements are approximate. THINKING OF SELLING? If you are thinking of selling your home or just curious to discover the value of your property, Hunters would be pleased to provide free, no obligation sales and marketing advice. Even if your home is outside the area covered by our local offices we can arrange a Market Appraisal through our national network of Hunters estate agents.

67 Mayplace Road East, Bexleyheath, DA7 6EA
Tel: 01322 318100 Email: bexleyheath@hunters.com
<https://www.hunters.com>

