

OFFERS IN EXCESS OF £300,000

WESTBROOK ROAD, PORTCHESTER, PO16 9NS



- Three Bedrooms
- Entrance Hallway
- Lounge
- Extended Dining Room
- Kitchen
- Bathroom
- Gas Central Heating
- Double Glazed Windows
- Off Street Parking & Garage/Workshop
- Generous Enclosed Rear Garden

Portchester Office

92 West Street Portchester Hampshire PO16 9UQ

Tel: 02392 327 070 | E: tiffany.porchester@fenwicks-estates.co.uk

www.fenwicks-estates.co.uk

Property Reference: P2873

Council Tax Band: C

Score	Energy rating	Current	Potential
92+	A		
81-91	B		
69-80	C		76 C
55-68	D	61 D	
39-54	E		
21-38	F		
1-20	G		

Floor Plans (For illustrative purposes and not drawn exactly to scale)

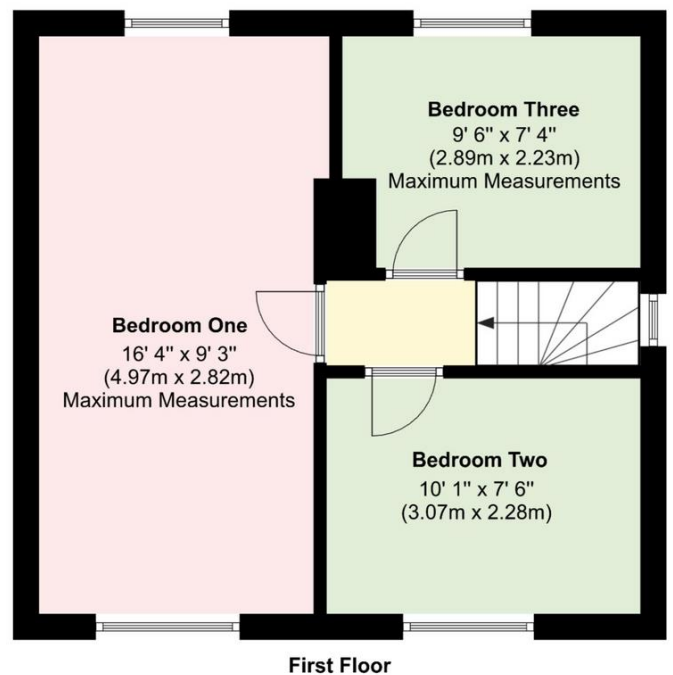
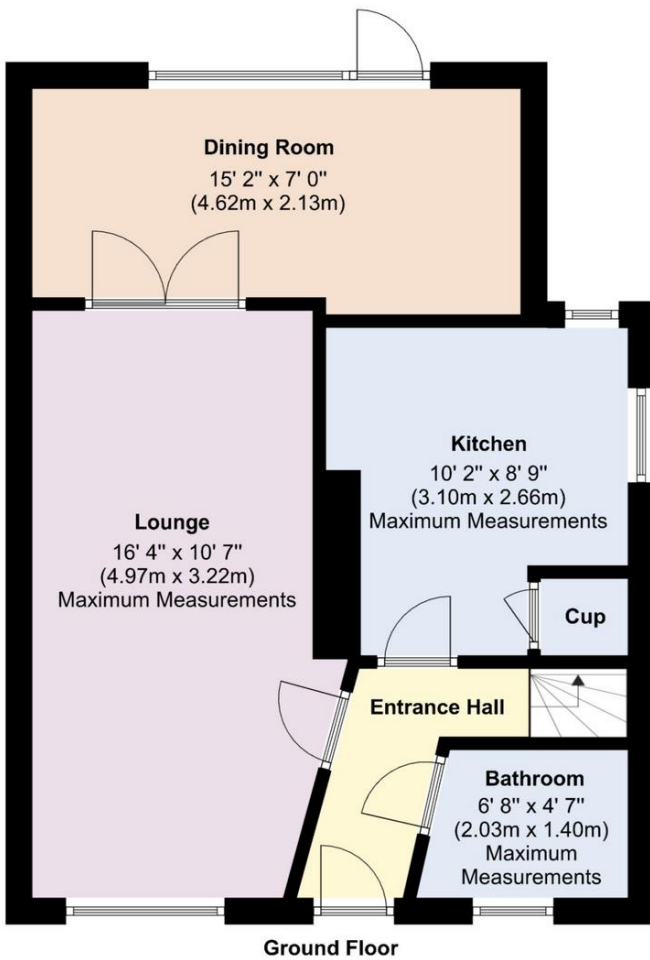

Portchester Office

92 West Street Portchester Hampshire PO16 9UQ

Tel: 02392 327 070 | E: tiffany.porchester@fenwicks-estates.co.uk

www.fenwicks-estates.co.uk



The Accommodation Comprises:-

Covered entrance with part double glazed composite front door to:

Entrance Hall:-

Stairs leading to the first floor, radiator, textured ceiling. Doors to:

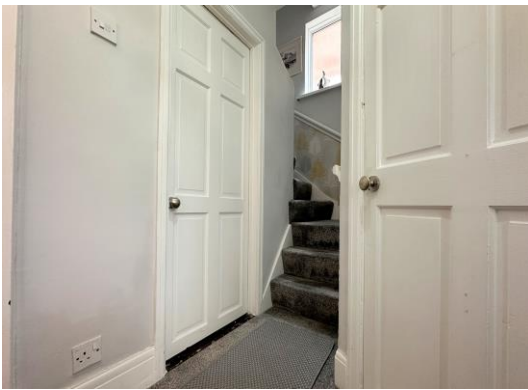

Kitchen:-

10' 2" x 8' 9" (3.10m x 2.66m) Maximum Measurements

A dual aspect room with UPVC double glazed window to the side and rear elevations, the kitchen has a range of base and eye level units, work tops with a single bowl single drainer sink unit inset with mixer tap and part tiled walls, space for cooker, under stairs storage cupboard, space/plumbing for washing machine and tumble dryer, recess for fridge/freezer, wood effect laminate flooring and textured ceiling.



Lounge:-

16' 4" x 10' 7" (4.97m x 3.22m) Maximum Measurements

UPVC double glazed window to the front elevation, radiator, TV aerial point with shelving above, feature fireplace, textured ceiling. Glazed double doors to:



Portchester Office

92 West Street Portchester Hampshire PO16 9UQ

Tel: 02392 327 070 | E: tiffany.porchester@fenwicks-estates.co.uk

www.fenwicks-estates.co.uk



Dining Room:-

15' 2" x 7' 0" (4.62m x 2.13m)

UPVC double glazed window to the rear elevation overlooking the garden, radiator, wood effect laminate flooring, space for a table and chairs if required, concealed gas central heating boiler, textured ceiling. UPVC double glazed door leading to the garden.



Downstairs Bathroom:-

6' 8" x 4' 7" (2.03m x 1.40m) Maximum Measurements

Opaque UPVC double glazed window to the front elevation, white suite comprising panel bath with rainwater and handheld showers over, close coupled WC, radiator, pedestal wash hand basin, part tiled walls and flat ceiling with extractor.



First Floor Landing:-

Opaque UPVC double glazed window to the side elevation, textured ceiling with access to the loft. Doors to:

Bedroom One:-

16' 4" x 9' 3" (4.97m x 2.82m) Maximum Measurements

A dual aspect room with UPVC double glazed windows to the front and rear elevations, radiator, flat and sloping ceiling.



Portchester Office

92 West Street Portchester Hampshire PO16 9UQ

Tel: 02392 327 070 | E: tiffany.porchester@fenwicks-estates.co.uk

www.fenwicks-estates.co.uk



Bedroom Three:-

9' 6" x 7' 4" (2.89m x 2.23m) Maximum Measurements

UPVC double glazed window to the front elevation, radiator, flat and sloping ceiling.



Outside:-

To the front of the property there is shingle off street parking available with mature shrubs and hedging.

Bedroom Two:-

10' 1" x 7' 6" (3.07m x 2.28m)

UPVC double glazed window to the rear elevation, radiator, wood effect laminate flooring, flat and sloping ceiling.



Portchester Office

92 West Street Portchester Hampshire PO16 9UQ

Tel: 02392 327 070 | E: tiffany.porchester@fenwicks-estates.co.uk

www.fenwicks-estates.co.uk



Rear Garden:-

Side access leads to the garage/workshop with up and over door, power connected and side courtesy door to the garden. A wooden gate leads to the enclosed rear garden with patio areas for entertaining purposes, lawn with shrub borders and wooden sheds to remain.



Portchester Office

92 West Street Portchester Hampshire PO16 9UQ

Tel: 02392 327 070 | E: tiffany.porchester@fenwicks-estates.co.uk

www.fenwicks-estates.co.uk

Disclaimer: These particulars are set out as a general outline in accordance with the Consumer Protection from Unfair Trading Regulations 2008 (CPR's) and Business Protection from Misleading Marketing Regulations 2008 (BPR's) only for the guidance of intending purchasers or lessees, and do not constitute any part of an offer or contract. Details are given without any responsibility, and any intending purchasers, lessees or third parties should not rely on them as statements or representations of fact, but must satisfy themselves by inspection or otherwise as to the correctness of each of them.

We have not carried out a structural survey and the services, appliances and specific fittings have not been tested. All photographs, measurements, floor plans and distances referred to are given as a guide only and should not be relied upon for the purchase of carpets or any other fixtures or fittings. Gardens, roof terraces, balconies and communal gardens as well as tenure and lease details cannot have their accuracy guaranteed for intending purchasers. Lease details, service ground rent (where applicable) are given as a guide only and should be checked and confirmed by your solicitor prior to exchange of contracts.

No person in the employment of Fenwicks Estates Ltd has any authority to make any representation or warranty whatever in relation to this property. Purchase prices, rents or other prices quoted are correct at the date of publication and, unless otherwise stated, exclusive of VAT.

Data Protection: We retain the copyright in all advertising material used to market this Property.

Money Laundering Regulations 2017: Intending purchasers will be required to produce identification documentation once an offer is accepted

Your home is at risk if you do not keep up repayments on mortgage or other secured loans.

Portchester Office

92 West Street Portchester Hampshire PO16 9UQ

Tel: 02392 327 070 | E: tiffany.porchester@fenwicks-estates.co.uk

www.fenwicks-estates.co.uk

