





## 137 Port Road West

Barry, Barry

Well presented three bedroom mid-terrace located within Whitmore High catchment. Open plan living/dining, modern kitchen, conservatory, large gardens to the front and rear, garage, off-street parking. Ideal for families and first-time buyers alike!

Council Tax band: D

Tenure: Freehold

EPC Energy Efficiency Rating:

EPC Environmental Impact Rating:

- THREE BEDROOM MID-TERRACE
- WELL PRESENTED THROUGHOUT
- GARAGE AND PARKING TO THE REAR
- OPEN PLAN LIVING/DINING ROOM
- MODERN FITTED KITCHEN
- CONSERVATORY
- FAMILY BATHROOM TO THE FIRST FLOOR
- GENEROUS FRONT AND REAR GARDENS
- CATCHMENT FOR WHITMORE HIGH SCHOOL
- EPC TBC

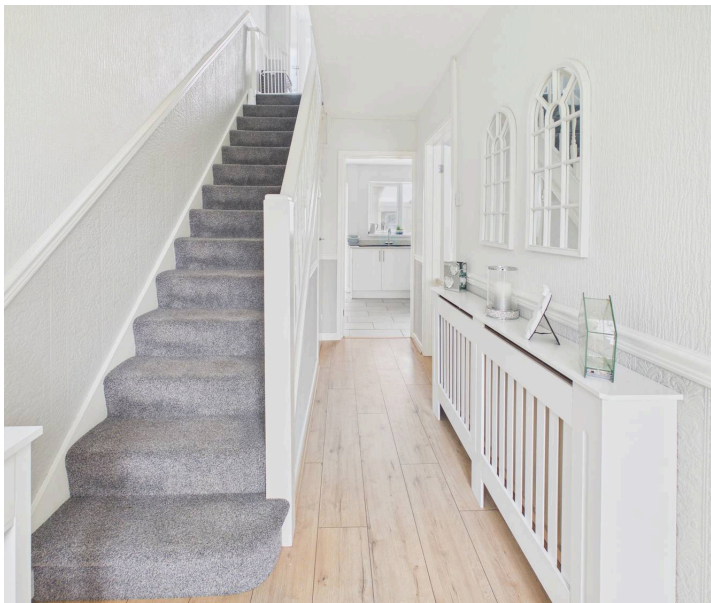



### Hallway

14' 0" x 5' 11" (4.26m x 1.81m)

Entrance into the property via a uPVC front door with opaque glazing into an entrance hallway. The hallway has wood effect flooring, papered walls and a papered ceiling. There is a carpeted staircase leading to the first floor, under-stairs storage, a radiator, a door giving access to the lounge/diner and a door giving access to the kitchen.

### Living Room

13' 11" x 12' 1" (4.24m x 3.68m)

The lounge has wood effect flooring, papered walls and a papered ceiling. There is a feature electric fireplace with a wooden mantel, a front aspect window and a radiator. Open to the dining room.

### Dining Room

8' 10" x 8' 5" (2.69m x 2.56m)

The dining room has wood effect flooring, papered walls and a papered ceiling. There is a window looking through into the conservatory and a radiator. Ample space for a dining table and chairs.

### Kitchen

9' 7" x 8' 10" (2.91m x 2.68m)

The kitchen comprises a good range of matching eye and base level units with complementing worktops. There is a black composite one and a half bowled sink inset with a stainless steel mixer tap overtop. Integrated appliances include a single electric oven, a four-ring gas hob and an extractor hood. There is space and plumbing for a dishwasher and a washing machine and space for a freestanding fridge/freezer. A window looks through into the conservatory and a wooden glazed door gives access to the rear lobby.





### **Rear Lobby**

5' 6" x 3' 1" (1.68m x 0.93m)

The rear lobby has vinyl wood effect flooring, smooth walls and a smooth ceiling. There are doors giving access to a storage cupboard and a WC. Open to the conservatory.

### **WC**

3' 5" x 2' 7" (1.03m x 0.79m)

The WC has vinyl wood effect flooring, smooth walls and a smooth ceiling. There is a WC and an opaque window looking through into the conservatory.

### **Conservatory**

12' 8" x 6' 4" (3.85m x 1.92m)

A continuation of the vinyl wood effect flooring. There is a radiator, uPVC double-glazed windows to the rear and a uPVC double-glazed door giving access to the garden.

### **Landing**

9' 1" x 5' 11" (2.78m x 1.80m)

A carpeted staircase leads up to a carpeted landing with papered walls and a papered ceiling. There is a wooden balustrade, loft access and doors leading off to three bedrooms, a storage cupboard and the family bathroom.

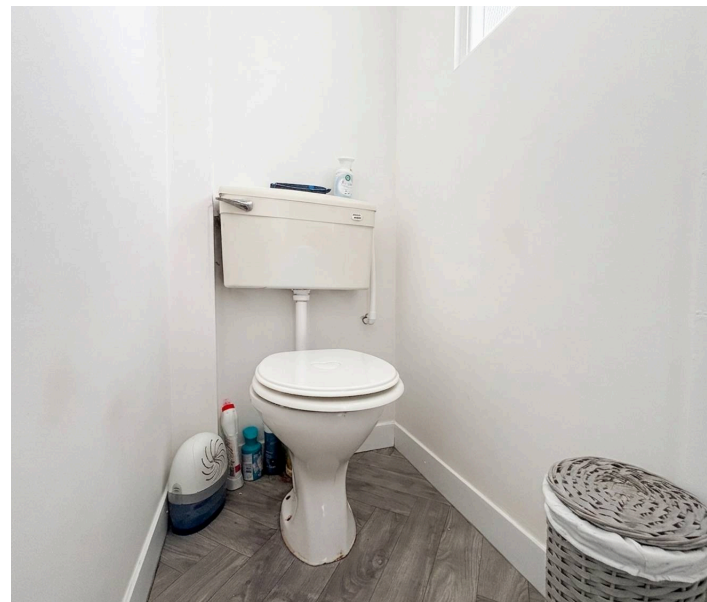

### **Bedroom One**

11' 5" x 10' 2" (3.49m x 3.11m)

Bedroom one is carpeted with papered walls and a papered ceiling. There is a front aspect window, a radiator and a double built-in wardrobe.

### **Bedroom Two**

11' 2" x 8' 11" (3.41m x 2.73m)

Bedroom two is carpeted with papered walls and a papered ceiling. There is a rear aspect window, a radiator and a double built-in wardrobe.



### **Bedroom Three**

7' 11" x 7' 11" (2.42m x 2.42m)

Bedroom three is carpeted with papered walls and a smooth ceiling. There is a front aspect window, a radiator and a built-in double wardrobe over the stairs.

### **Bathroom**

6' 11" x 5' 5" (2.10m x 1.64m)

Vinyl tile effect flooring, full-height wall tiling to one wall, waterproof wall panelling to two walls and half-height wall-tiling to the remaining wall. A smooth ceiling with spotlights. A white suite comprising a combined WC and vanity sink unit. A corner shower cubicle with a stainless steel shower inset and a sliding glass shower screen. An opaque rear aspect window and a radiator.

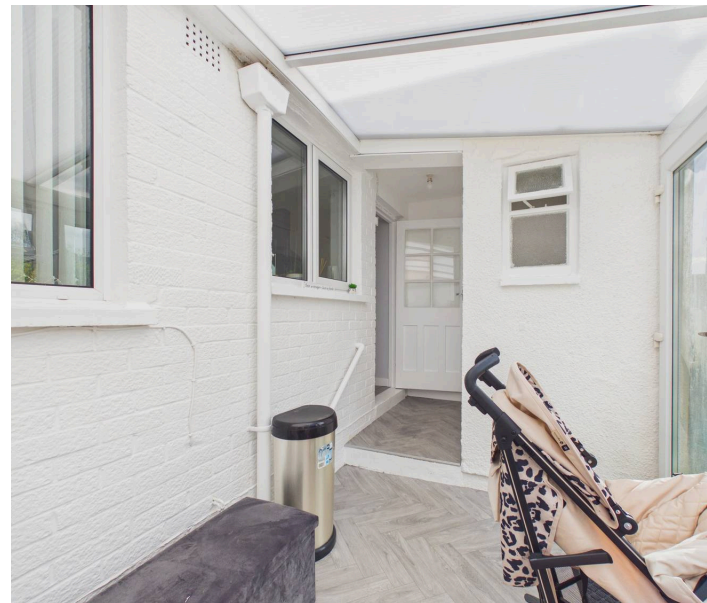
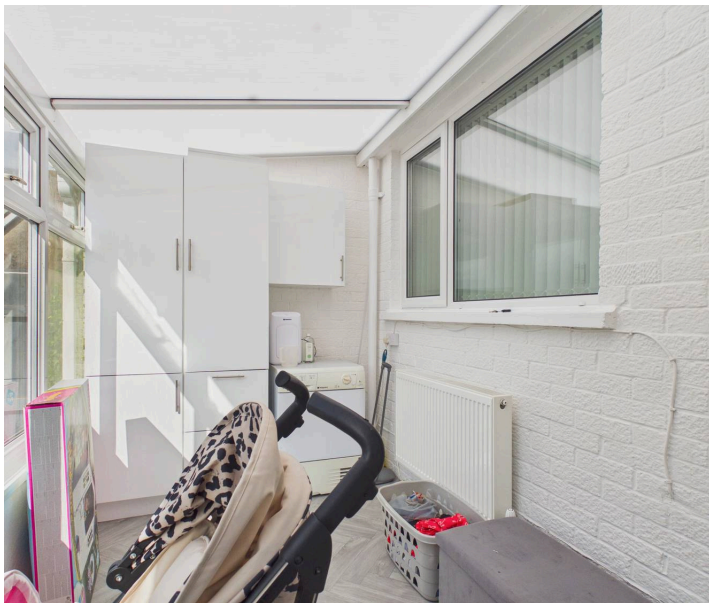



### **FRONT GARDEN**

A generous front garden. Largely laid to lawn, bordered by well established trees and shrubbery, plus seasonal blooms. A pathway leads to the front door. Fully enclosed by low brick walls.

### **REAR GARDEN**

A large rear garden. Largely laid to lawn with a pathway leading to the bottom of the garden. There is a timber access gate to the rear which leads to the garage and parking. There is also an area of decking, perfect for al-fresco dining or relaxing in the sun. The garden is fully enclosed by well maintained timber fencing.

### **GARAGE**

Single Garage

The property benefits from a garage providing parking for one small vehicle or additional storage.

### **OFF STREET**

1 Parking Space

Off-street unallocated parking is available to the rear of the property.

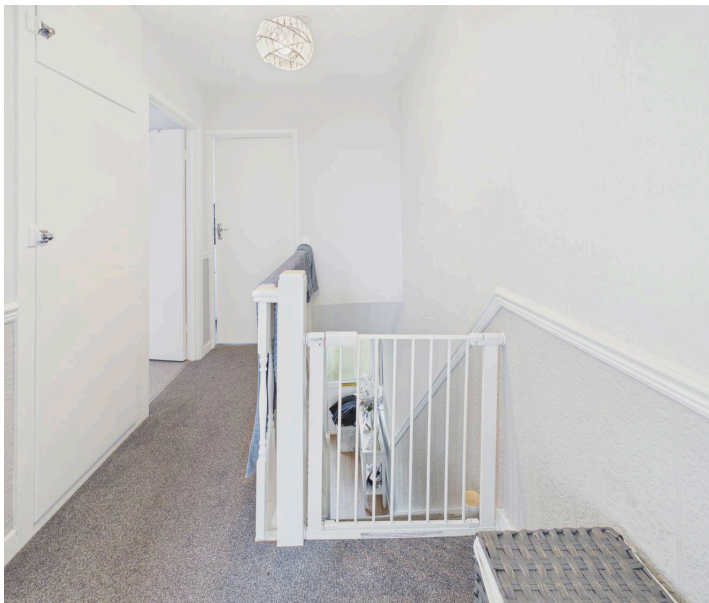





# 137 Port Road West

Approximate Gross Internal Area  
990 sq ft - 92 sq m

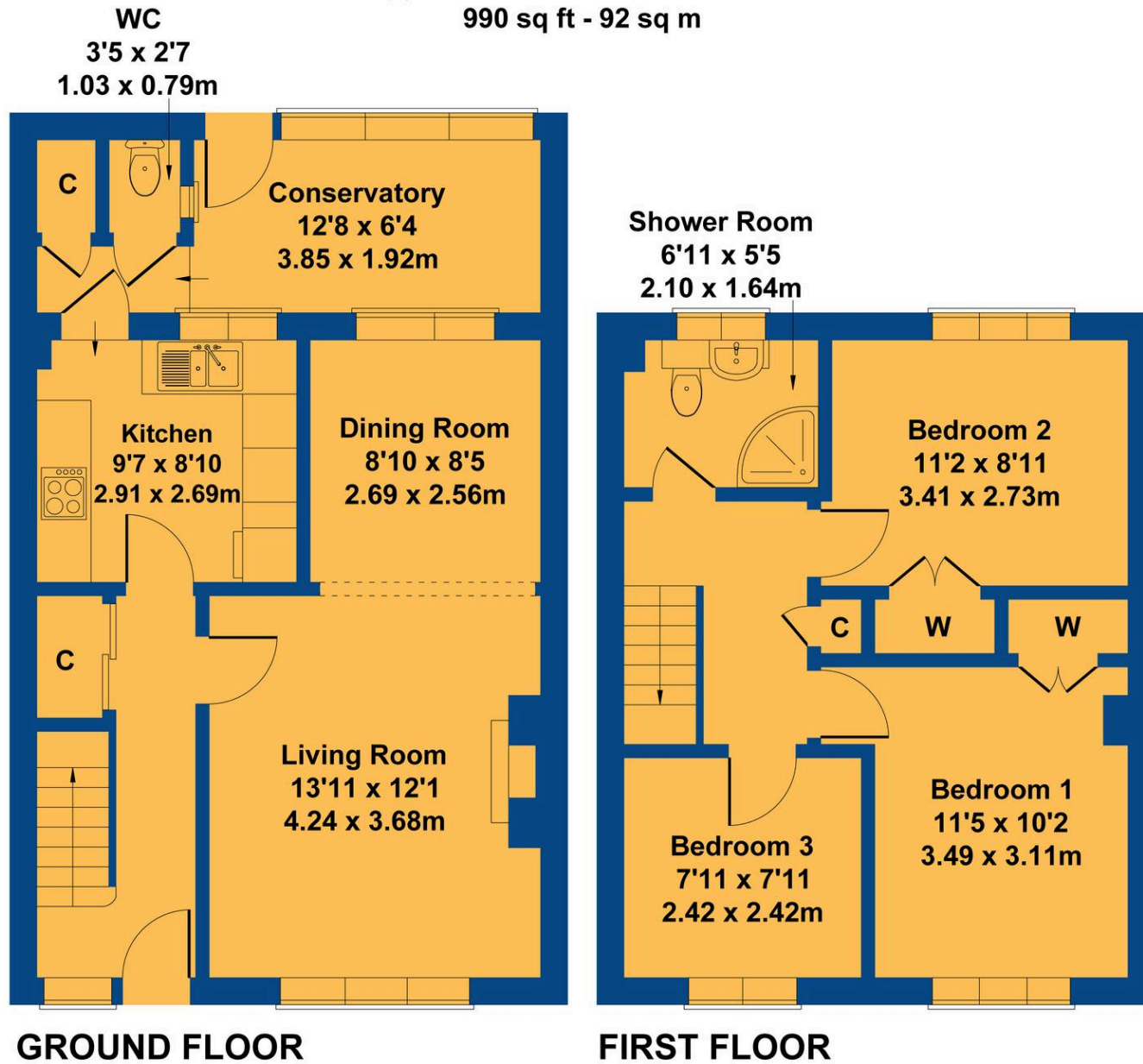

Not to Scale. Produced by The Plan Portal 2026  
For Illustrative Purposes Only.



## Chris Davies Estate Agents

Chris Davies Estate Agents, 24 High Street - CF62 7EA

01446 700007

[barry@chris-davies.co.uk](mailto:barry@chris-davies.co.uk)

[www.chris-davies.co.uk/](http://www.chris-davies.co.uk/)

HELPFUL INFORMATION - whilst we try to ensure our sales particulars are complete, accurate and reliable, if there is any point which is particularly important, please ask and we will be happy to check it, including specific information in respect of commuting links, surroundings, noise, views, or condition. For security purposes, applicants who wish to view will need to provide their name, address and telephone number. All measurements are approximate to the widest and longest points. Buyers are advised to instruct a solicitor to obtain verification of tenure and a surveyor to check that appliances, installations and services are in satisfactory condition.