Crown Street, Brentwood, CM14 4BD
£235,000

Jenkins Property

T: 01277228620
E: SALES@JENKINS-PROPERTY.COM
WWW.JENKINS-PROPERTY.COM

Jenkins Property

Welcome to this charming apartment located on Crown Street in the heart of Brentwood. This delightful property offers a perfect blend of comfort and convenience, making it an ideal choice for individuals or small families seeking a modern living space.

The apartment features a spacious reception room, providing a warm and inviting area for relaxation or entertaining guests. With two well-proportioned bedrooms, there is ample space for rest and privacy. The bathroom is thoughtfully designed, ensuring both functionality and style.

One of the standout features of this property is the availability of parking for one vehicle, a valuable asset in this bustling area. Residents will appreciate the ease of access to local amenities, including shops, restaurants, and parks, all within a short distance.

This apartment is not just a place to live; it is a lifestyle choice, offering a comfortable and convenient home in a vibrant community. Whether you are a first-time buyer or looking to downsize, this property presents an excellent opportunity to enjoy all that Brentwood has to offer. Do not miss the chance to make this lovely apartment your new home.

- Two bedroom apartment
- Off street parking
- Ideal First Time or Investment purchase
- Garage
- Seating area with private storage outside
- Walking distance to Brentwood Station

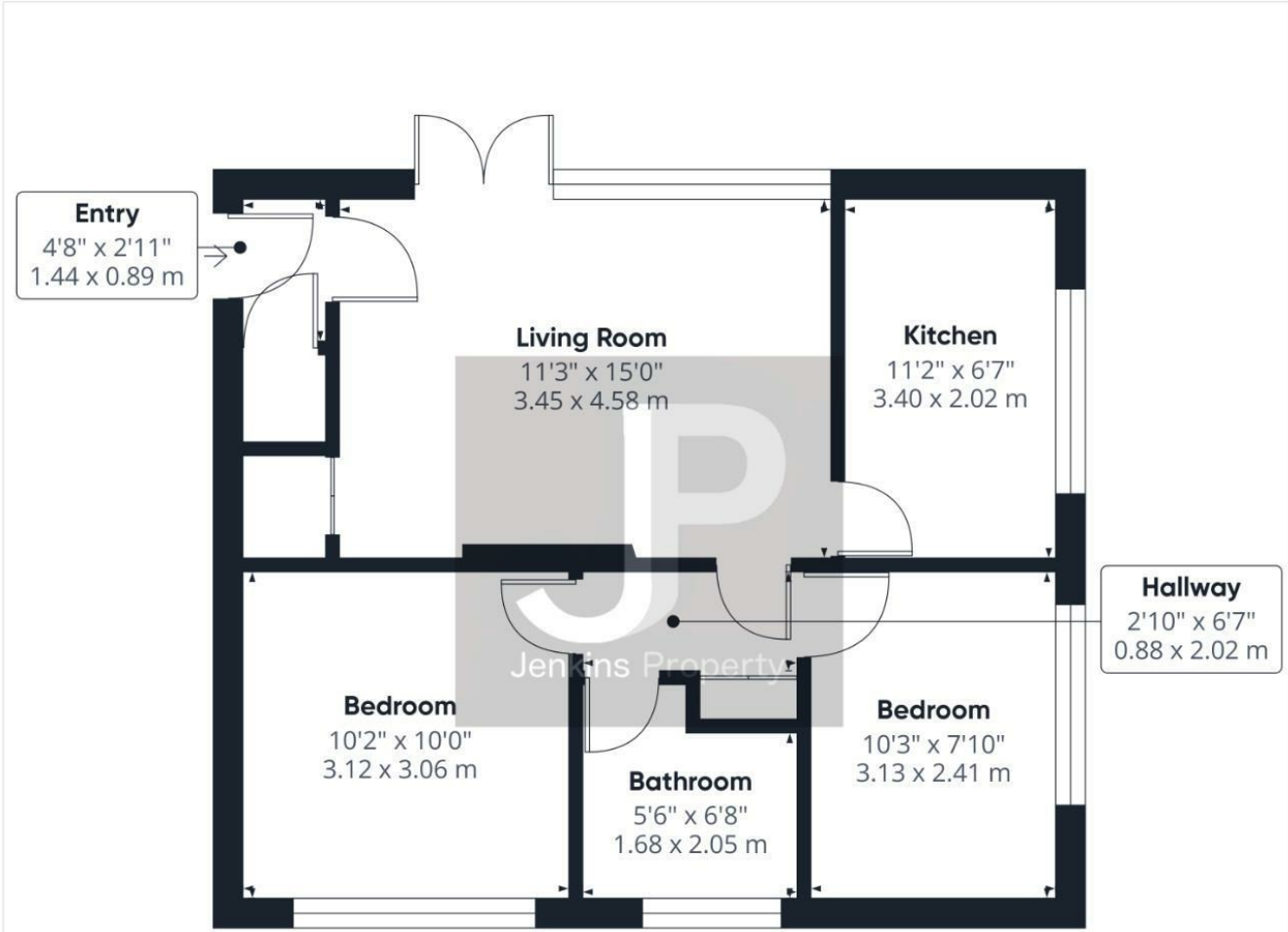

Approximate total area(1)

539 ft²

50 m²

(1) Excluding balconies and terraces

Calculations reference the RICS IPMS 3C standard. Measurements are approximate and not to scale. This floor plan is intended for illustration only.

GIRAFFE360

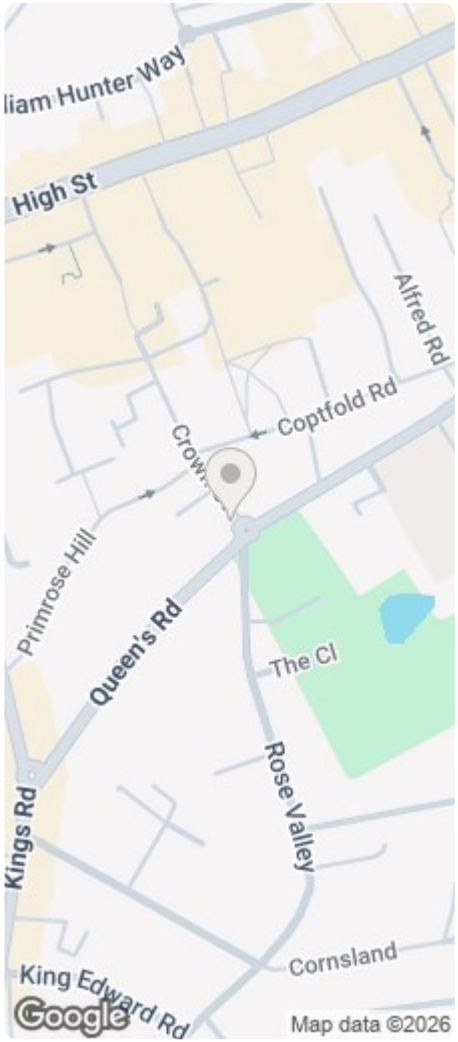

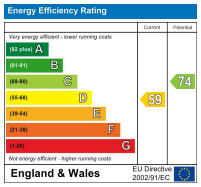

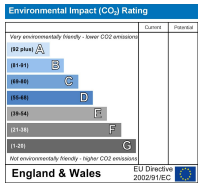

Jenkins Property

Jenkins Property

Jenkins Property

Jenkins Property