



29

enfields

Solent Drive, Hythe, S045

£399,950

3 1 2



- No Forward Chain
- Three Bedrooms
- Stunning Views
- Private Rear Garden
- Walk-In Shower Room
- Detached Bungalow
- Driveway & Garage
- Spacious Entrance Hall/
Dining Space
- Living Room & Conservatory
- Double Glazing & Gas Central
Heating



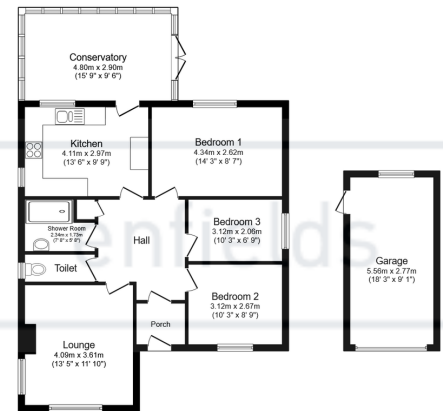

Floor Plan
Floor area 90.0 sq.m. (968 sq.ft.)

Garage
Floor area 15.5 sq.m. (166 sq.ft.)

Total floor area: 105.4 sq.m. (1,135 sq.ft.)

This floor plan is for illustrative purposes only. It is not drawn to scale. Any measurements, floor areas (including any total floor area), openings and orientations are approximate. No details are guaranteed, they cannot be relied upon for any purpose and do not form any part of any agreement. No liability is taken for any error, omission or misstatement. A party must rely upon its own inspection(s). Powered by www.Propertybox.io



Guide Price £400,000 - £425,000

Enfields are pleased to bring to the market this three bedroom detached bungalow with private rear garden offering stunning views, detached garage and driveway parking situated on the ever popular Hollybank development and available for sale with NO FORWARD CHAIN.

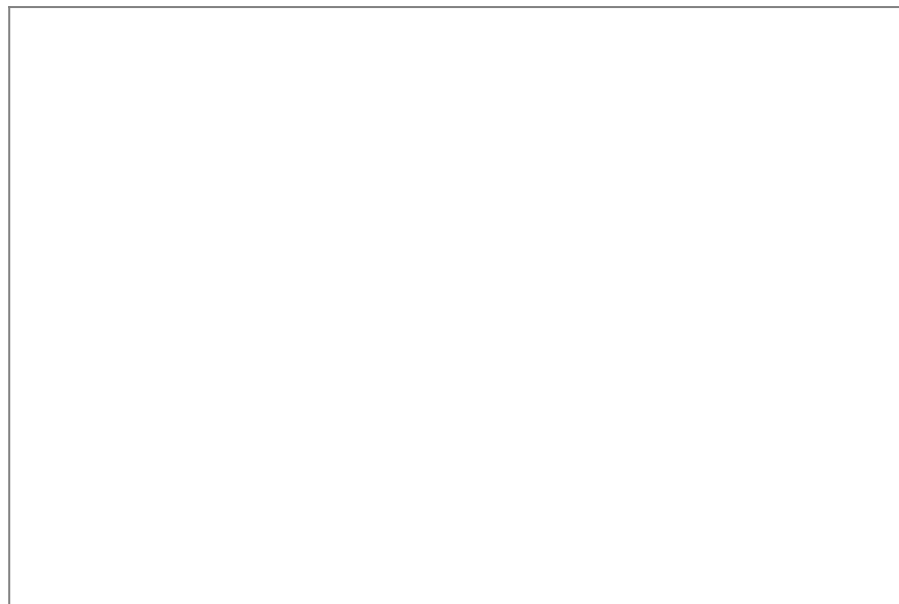

www.enfields-southampton.co.uk



It is Enfields policy to respect any sole agency currently in force and we would not be able to commence marketing until this has expired or been terminated. If you fail to terminate any previous agreement you could be liable for two sets of fees. Enfields Hythe is a trading name of YTF LTD Registered office: 345 Shirley Road, Southampton, Hampshire, England, SO15 3JD. Company Registration No: 10459987. VAT Registration No: 281 2975 81.

Enfields Lettings - Embley Management LTD T/A Enfields. Registered Address: 345 Shirley Road, Southampton, Hampshire, England, SO15 3JD. Company Registration No: 14847604. VAT Registration No: 439 8546 45.