

£340,000

WINNHAM DRIVE, PORTCHESTER, PO16 8QG



- Three Bedrooms
- Entrance Lobby
- Lounge/Diner
- Re-Fitted Kitchen
- Lean-To Overlooking The Garden
- Modern First Floor Bathroom
- Gas Central Heating
- Double Glazed Windows
- Off Street Parking
- Enclosed Rear Garden

Portchester Office

92 West Street Portchester Hampshire PO16 9UQ

Tel: 02392 327 070 | E: tiffany.porchester@fenwicks-estates.co.uk

www.fenwicks-estates.co.uk

Property Reference: P2878

Council Tax Band: C

Score	Energy rating	Current	Potential
92+	A		108 A
81-91	B		
69-80	C	71 C	
55-68	D		
39-54	E		
21-38	F		
1-20	G		

Floor Plans (For illustrative purposes and not drawn exactly to scale)

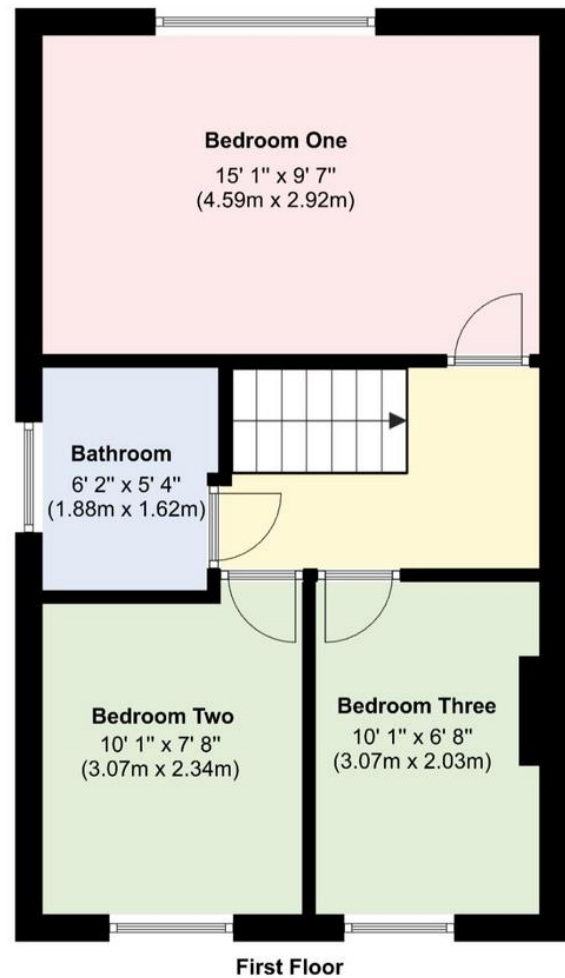
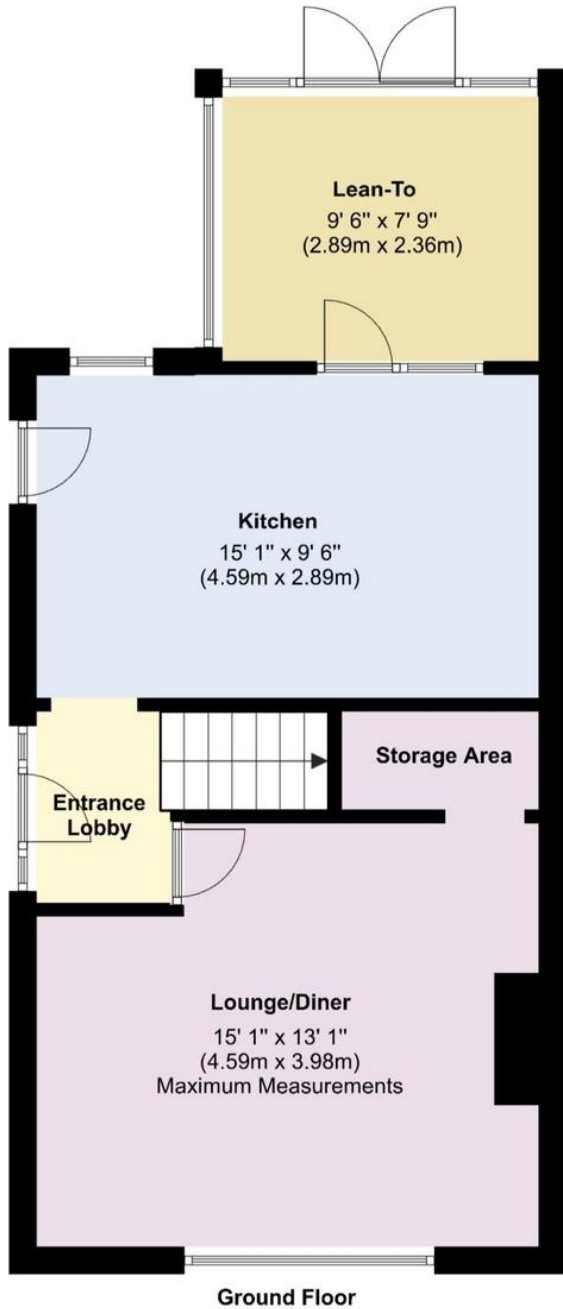

Portchester Office

92 West Street Portchester Hampshire PO16 9UQ

Tel: 02392 327 070 | E: tiffany.porchester@fenwicks-estates.co.uk

www.fenwicks-estates.co.uk



The Accommodation Comprises:-

Part double glazed composite front door with matching side panel leading to:

Entrance Lobby:-

Wood effect laminate flooring, replacement door and walkway to:

Lounge/Diner:-

15' 1" x 13' 1" (4.59m x 3.98m) Maximum Measurements

UPVC double glazed window to the front elevation, radiator, feature fireplace recess with wooden surround and mantle shelf over, space for table and chairs if required, under stairs storage area, continuation of wood effect laminate flooring and flat ceiling.



Kitchen:-

15' 1" x 9' 6" (4.59m x 2.89m)

UPVC double glazed window to the rear elevation overlooking the garden, the kitchen has been re-fitted with a modern range of base, eye and larder style soft close units, worktops, one and a half bowl single drainer sink unit inset with a mixer tap and part tiled walls, built in oven and grill with combi microwave above, induction hob with extractor canopy, space for fridge/freezer, contemporary radiator, integrated dishwasher, wood effect laminate flooring, wall mounted gas central heating boiler, flat ceiling with spotlights inset. Part double glazed composite door leading to the garden and further internal door to:



Portchester Office

92 West Street Portchester Hampshire PO16 9UQ

Tel: 02392 327 070 | E: tiffany.porchester@fenwicks-estates.co.uk

www.fenwicks-estates.co.uk

Lean-To:-

9' 6" x 7' 9" (2.89m x 2.36m)

Windows and doors overlooking and accessing the garden, space and plumbing for washing machine and tumble dryer, radiator and power connected.

First Floor Landing:-

Flat ceiling with access to the loft, radiator. Replacement doors to:

Bedroom One:-

15' 1" x 9' 7" (4.59m x 2.92m)

UPVC double glazed window to the rear elevation, radiator, hanging space and flat ceiling.



Bedroom Two:-

10' 1" x 7' 8" (3.07m x 2.34m)

UPVC double glazed window to the front elevation, radiator, wood effect laminate flooring and flat ceiling.



Bedroom Three:-

10' 1" x 6' 8" (3.07m x 2.03m)

UPVC double glazed window to the front elevation, radiator, half height panel effect wall and flat ceiling.



Bathroom:-

6' 2" x 5' 4" (1.88m x 1.62m)

Opaque UPVC double glazed window to the side elevation, modern white suite comprising panelled bath with mixer tap, separate Mira shower and screen, WC with concealed cistern and shelf above, integrated wash hand basin with mixer tap and vanity storage below, heated towel rail, part tiled walls, shaver socket and flat ceiling.

Portchester Office

92 West Street Portchester Hampshire PO16 9UQ

Tel: 02392 327 070 | E: tiffany.porchester@fenwicks-estates.co.uk

www.fenwicks-estates.co.uk



Outside:-

To the front of the property is an open plan garden laid to lawn with off street parking.



Rear Garden:-

To the rear you will find an enclosed garden with a patio area for entertaining purposes, additional hardstand, lawn and water tap.

Portchester Office

92 West Street Portchester Hampshire PO16 9UQ

Tel: 02392 327 070 | E: tiffany.porchester@fenwicks-estates.co.uk

www.fenwicks-estates.co.uk

Disclaimer: These particulars are set out as a general outline in accordance with the Consumer Protection from Unfair Trading Regulations 2008 (CPR's) and Business Protection from Misleading Marketing Regulations 2008 (BPR's) only for the guidance of intending purchasers or lessees, and do not constitute any part of an offer or contract. Details are given without any responsibility, and any intending purchasers, lessees or third parties should not rely on them as statements or representations of fact, but must satisfy themselves by inspection or otherwise as to the correctness of each of them.

We have not carried out a structural survey and the services, appliances and specific fittings have not been tested. All photographs, measurements, floor plans and distances referred to are given as a guide only and should not be relied upon for the purchase of carpets or any other fixtures or fittings. Gardens, roof terraces, balconies and communal gardens as well as tenure and lease details cannot have their accuracy guaranteed for intending purchasers. Lease details, service ground rent (where applicable) are given as a guide only and should be checked and confirmed by your solicitor prior to exchange of contracts.

No person in the employment of Fenwicks Estates Ltd has any authority to make any representation or warranty whatever in relation to this property. Purchase prices, rents or other prices quoted are correct at the date of publication and, unless otherwise stated, exclusive of VAT.

Data Protection: We retain the copyright in all advertising material used to market this Property.

Money Laundering Regulations 2017: Intending purchasers will be required to produce identification documentation once an offer is accepted

Your home is at risk if you do not keep up repayments on mortgage or other secured loans.

Portchester Office

92 West Street Portchester Hampshire PO16 9UQ

Tel: 02392 327 070 | E: tiffany.porchester@fenwicks-estates.co.uk

www.fenwicks-estates.co.uk

