HUNTERS®
HERE TO GET *you* THERE

44 John Street, Consett, DH8 0AD

HUNTERS®
HERE TO GET *you* THERE

44 John Street, Consett, DH8 0AD

Guide Price £85,000

This property is for sale by the Modern Method of Auction, meaning the buyer and seller are to Complete within 56 days (the "Reservation Period"). Interested parties personal data will be shared with the Auctioneer (iamsold).
If considering buying with a mortgage, inspect and consider the property carefully with your lender before bidding.
A Buyer Information Pack is provided. The winning bidder will pay £349.00 including VAT for this pack which you must view before bidding.
The buyer signs a Reservation Agreement and makes payment of a non-refundable Reservation Fee of 4.5% of the purchase price including VAT, subject to a minimum of £6,600.00 including VAT. This is paid to reserve the property to the buyer during the Reservation Period and is paid in addition to the purchase price. This is considered within calculations for Stamp Duty Land Tax.
Services may be recommended by the Agent or Auctioneer in which they will receive payment from the service provider if the service is taken. Any payment that will be received by the Agent or Auctioneer will be confirmed to you in writing before services are taken. Services are optional.

This well-presented home in Consett is offered for sale and features a neutral décor throughout, making it an excellent choice for first-time buyers or investors alike.

The gr ng a
versati
dining

Upstai al
for use and
falls wi

Hunters Consett 15 Victoria Road, Consett, DH8 5BQ | 01207 593838
consett@hunters.com | www.hunters.com

This Hunters business is independently owned and operated by Feet Squared Ltd | Registered Address: 124 City Road, London, EC1V 2NX | Registered Number: 8535599 England and Wales | VAT No: 501 5893 03 with the written consent of Hunters Franchising Limited.

Ground Floor

Floor 1

HUNTERS
HERE TO GET *you* THERE

Approximate total area(1)

76.6 m²

825 ft²

(1) Excluding balconies and terraces

Calculations reference the RICS IPMS 3C standard. Measurements are approximate and not to scale. This floor plan is intended for illustration only.

GIRAFFE360

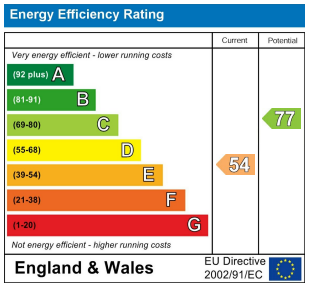

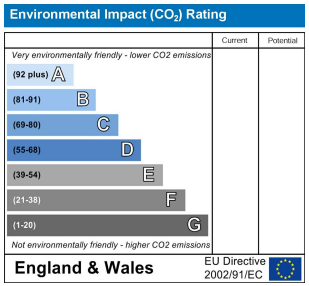

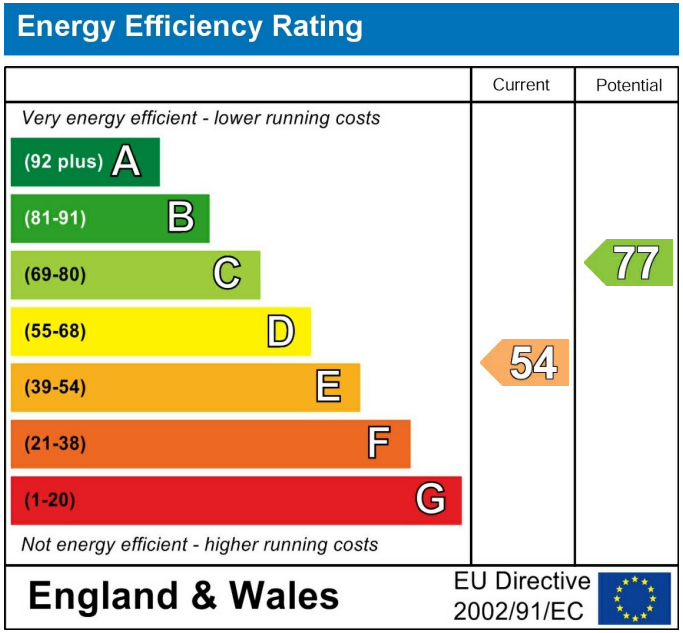

These particulars are intended to give a fair and reliable description of the property but no responsibility for any inaccuracy or error can be accepted and do not constitute an offer or contract. We have not tested any services or appliances (including central heating if fitted) referred to in these particulars and the purchasers are advised to satisfy themselves as to the working order and condition. If a property is unoccupied at any time there may be reconnection charges for any switched off/disconnected or drained services or appliances - All measurements are approximate. If you are thinking of selling your home or just curious to discover the value of your property, Hunters would be pleased to provide free, no obligation sales and marketing advice. Even if your home is outside the area covered by our local offices we can arrange a Market Appraisal through our national network of Hunters estate agents.

HUNTERS

HUNTERS

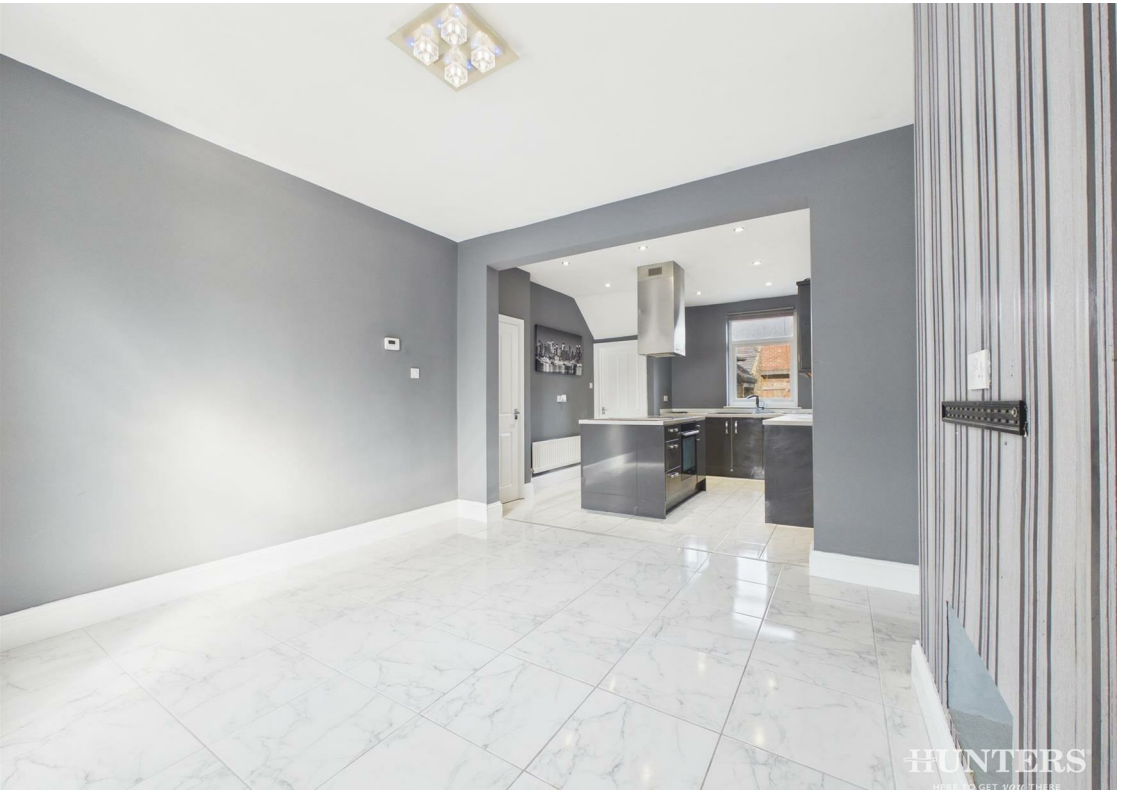
HUNTERS

HUNTERS
HERE TO GET YOU THERE

HUNTERS

HUNTERS

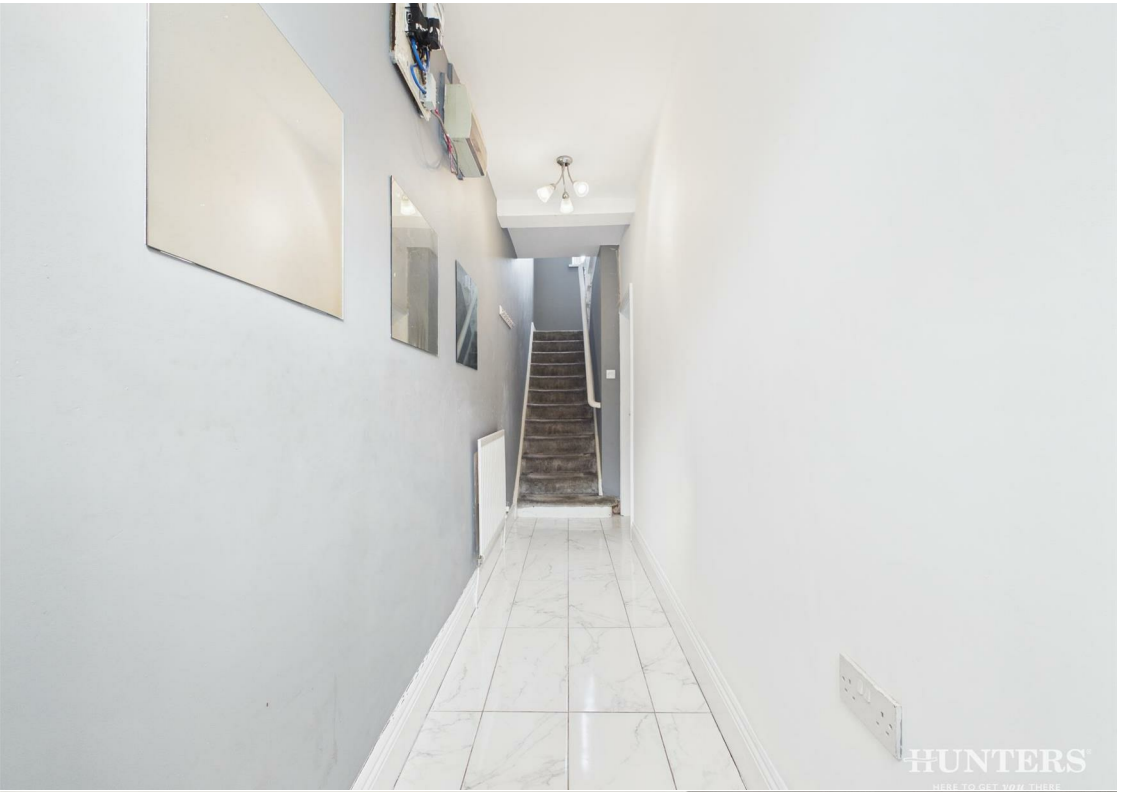
HUNTERS

HUNTERS

HUNTERS

HUNTERS

HUNTERS

HUNTERS

HUNTERS

HUNTERS

HUNTERS

HUNTERS

HUNTERS