



Lodge Crescent, Waltham Cross EN8 8BL

welcome to

Lodge Crescent, Waltham Cross

Large semi detached family home in sought after location close to amenities including 2 stations. 5 bedrooms, 2 bathrooms, 2 reception room garage and garden, call now to view!



**Accommodation Comprises Of:
Entrance Porch**

Tiled floor.

Cloakroom

wc, wash hand basin, tiled floor, tiled walls, radiator.

Lounge

22' 6" x 12' 7" (6.86m x 3.84m)

Double glazed window to front aspect, wood flooring, two radiators.

Dining Room

20' 5" x 11' 6" (6.22m x 3.51m)

Double glazed window to front aspect, wood flooring, two radiators.

Kitchen

27' 4" x 10' 3" (8.33m x 3.12m)

Double glazed window to rear aspect, patio doors, a range of wall and base units with complimenting quartz worktops, electrical hob, tiled floor, integrated dishwasher, integrated oven, integrated microwave, space for fridge freezer.

Bedroom 1

15' 3" x 11' 9" (4.65m x 3.58m)

Double glazed window to front aspect, fitted wardrobe, radiator.

En-Suite

Tiled floor, tiled walls, double glazed window to side aspect, walk in shower cubicle, wc, wash hand basin.

Bedroom 2

15' 10" x 12' 6" (4.83m x 3.81m)

Double glazed window to front aspect, wood flooring, radiator.

Bedroom 3

9' 3" x 6' 8" (2.82m x 2.03m)

Double glazed window to rear aspect, wood flooring, fitted wardrobe, radiator.

Bedroom 4

12' 1" x 11' 9" (3.68m x 3.58m)

Double glazed window to rear aspect, wood flooring, radiator.

Bathroom

Double glazed window to rear aspect, tiled floor, tiled walls, shower cubicle, wc.

Bedroom 5

21' 9" x 9' 5" (6.63m x 2.87m)

Double glazed velux window to rear aspect, double glazed velux window to side aspect, wood flooring.

Exterior

Good size rear garden with covered patio areas to the immediate rear and back of the garden, lawn. Access to GARAGE

Front Garden

To the front of the property is a driveway.



view this property online williamhbrown.co.uk/Property/BRX109662



welcome to

Lodge Crescent, Waltham Cross

- large extended family home
- 5 bedrooms
- 2 bathrooms
- superb kitchen
- 2 reception rooms

Tenure: Freehold EPC Rating: C
Council Tax Band: F

offers in excess of

£800,000

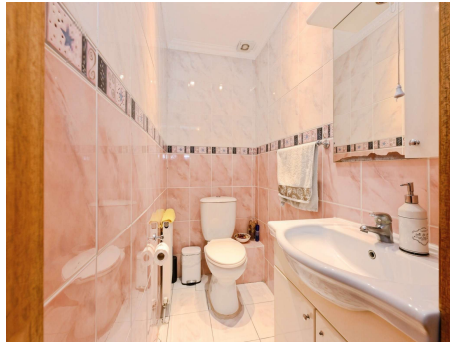

Please note the marker reflects the
postcode not the actual property

view this property online williamhbrown.co.uk/Property/BRX109662



Property Ref:
BRX109662 - 0005

1. MONEY LAUNDERING REGULATIONS Intending purchasers will be asked to produce identification documentation at a later stage and we would ask for your co-operation in order that there is no delay in agreeing the sale. 2. These particulars do not constitute part or all of an offer or contract. 3. The measurements indicated are supplied for guidance only and as such must be considered incorrect. Potential buyers are advised to recheck measurements before committing to any expense. 4. We have not tested any apparatus, equipment, fixtures or services and it is in the buyers interest to check the working condition of any appliances. 5. Where an EPC, or a Home Report (Scotland only) is held for this property, it is available for inspection at the branch by appointment. If you require a printed version of a Home Report, you will need to pay a reasonable production charge reflecting printing and other costs. 6. We are not able to offer an opinion either written or verbal on the content of these reports and this must be obtained from your legal representative. 7. Whilst we take care in preparing these reports, a buyer should ensure that his/her legal representative confirms as soon as possible all matters relating to title including the extent and boundaries of the property and other important matters before exchange of contracts.

William H Brown is a trading name of Sequence (UK) Limited which is registered in England and Wales under company number 4268443. Registered Office is Cumbria House, 16-20 Hockliffe Street, Leighton Buzzard, Bedfordshire, LU7 1GN. VAT Registration Number is 500 2481 05.



william h brown



01992 464174



Broxbourne@williamhbrown.co.uk



47 High Road, BROXBOURNE, Hertfordshire,
EN10 7HX



williamhbrown.co.uk