



Ashley Down Road

BISHOPSTON

APPROXIMATE FLOOR AREA
94 SQM / 1010 SQFT



BASEMENT

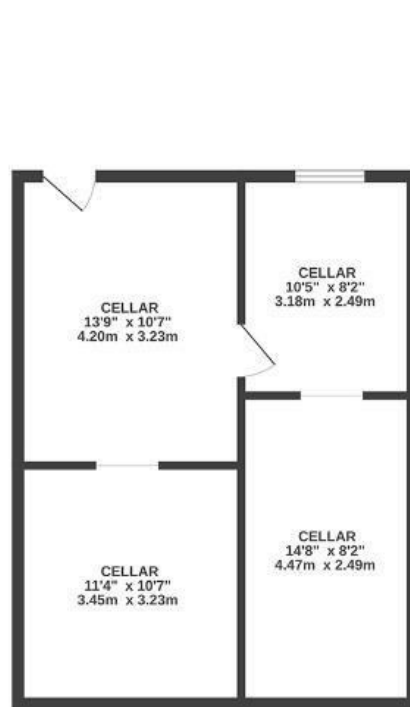

GROUND FLOOR



FIRST FLOOR

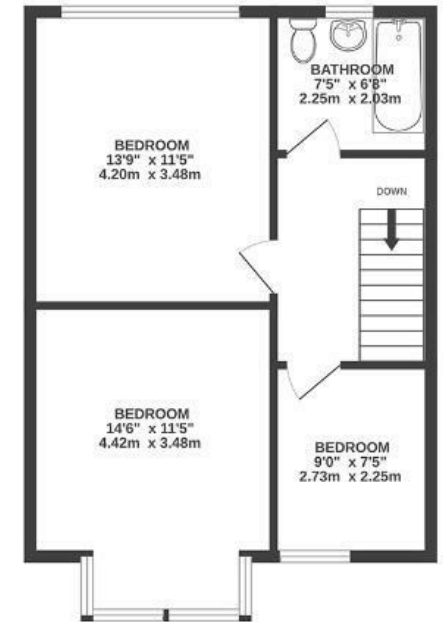

Boardwalk

Ashley Down

, BRISTOL

£

£525,000



BS7 9BQ

zzz

3 Bedrooms



1 Bathrooms

"I love being able to look out at the gorgeous view from the back of the house, it's always a joy regardless of the time of day - though the sunrise is especially nice. The location is dreamy as well, with easy access to many of Bristol's joys. We can easily pop down the hill through the allotments to visit the city farm and local pub, stretch our legs a little more for a walk around Purdown, or head more into the city for one of the many fun and interesting things going on."

