



## GRACES MEWS, ABBEY ROAD

St John's Wood NW8





# A CHARMING TWO BEDROOM HOUSE IN NW8

Set at the rear of a popular apartment building in St John's Wood, Graces Mews offers comfortable urban living with two bedrooms and two bathrooms.



Local Authority: City of Westminster

Council Tax band: G

Tenure: Leasehold with approximately 91 years remaining

Ground rent: £650 per annum, reviewed annually. The next review is due in March 2026.

Service charge: £7,142 per annum, reviewed annually (includes buildings insurance, porterage and access to the swimming pool). The next review is due in March 2026.

**Asking Price: £1,350,000**





## GRACES MEWS, ABBEY ROAD, ST JOHN'S WOOD NW8

The modern brick facade welcomes you into a bright reception room illuminated by expansive windows, creating a warm ambience. The open-plan kitchen features sleek cabinetry, wooden countertops and a breakfast bar. It features a private patio and the convenience of a dedicated parking space. The property is well-maintained and includes access to 24-hour concierge and security services, ensuring peace of mind. Residents can also enjoy the swimming pool facilities within the main building.

St John's Wood has a distinctly English village feel, yet enjoys a mix of restaurants and shops. Local attractions include the Abbey Road Studios, made famous by the Beatles and Lord's Cricket Ground. The American School in Loudoun Road is very popular with many executives relocating to London with their families, and both Regent's Park and Primrose Hill are nearby.

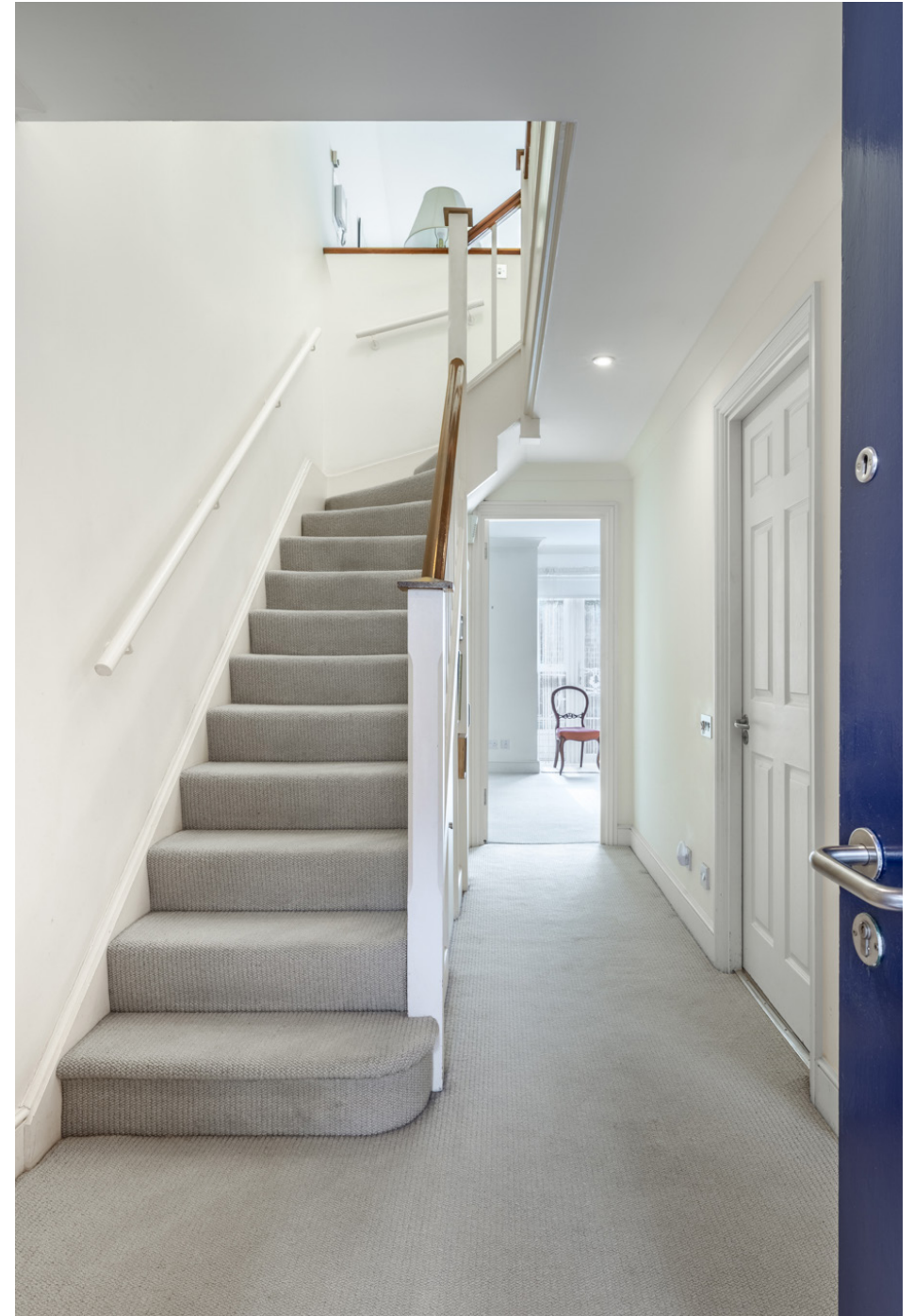









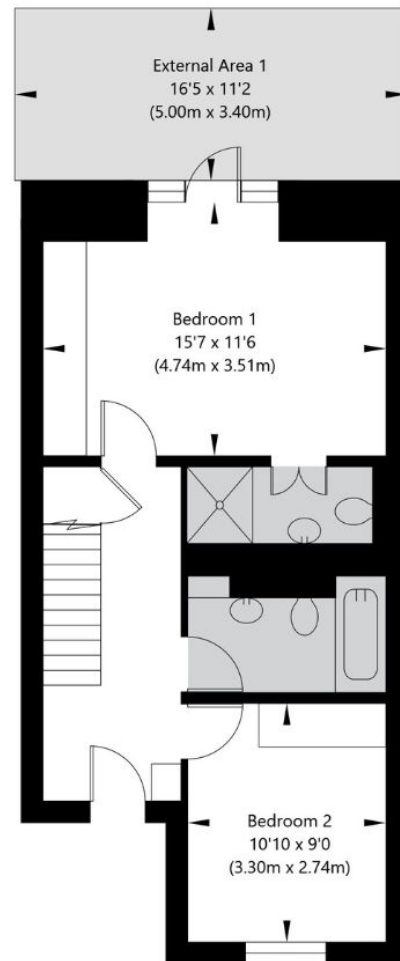

Ground Floor  
GROSS INTERNAL FLOOR AREA  
APPROX. 43 SQ M / 463 SQ FT

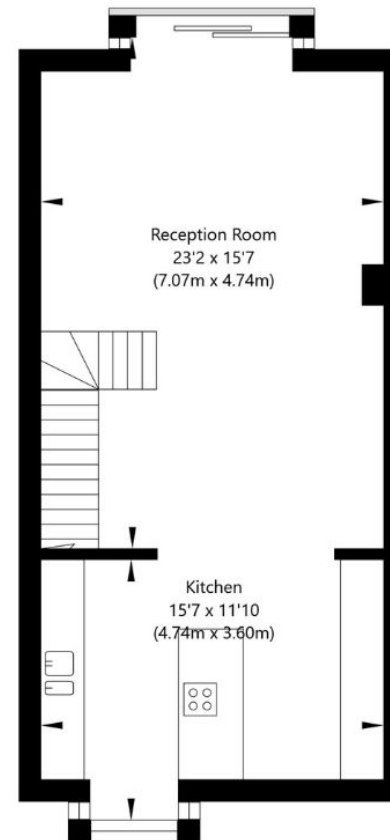

First Floor  
GROSS INTERNAL FLOOR AREA  
APPROX. 48.14 SQ M / 518 SQ FT



Approximate Gross Internal Area = 91.14 sq m / 981 sq ft

This plan is for layout guidance only. Not drawn to scale unless stated. Windows and door openings are approximate. Whilst every care is taken in the preparation of this plan, please check all dimensions, shapes and compass bearings before making any decisions reliant upon them. (ID767266)

We would be delighted  
to tell you more.

**Tim Perks**

+44 20 7871 5065

tim.perks@knightfrank.com

**Knight Frank St John's Wood**

5-7 Wellington Place

London NW8 7PB

**knightfrank.co.uk**

**Your partners in property**

1. Particulars: These particulars are not an offer or contract, nor part of one. You should not rely on statements given by Knight Frank in the particulars, by word of mouth or in writing ("information") as being factually accurate about the property, its condition or its value. Neither Knight Frank nor any joint agent has any authority to make any representations about the property, and accordingly any information given is entirely without responsibility on the part of Knight Frank. 2. Material Information: Please note that the material information is provided to Knight Frank by third parties and is provided here as a guide only. While Knight Frank has taken steps to verify this information, we advise you to confirm the details of any such material information prior to any offer being submitted. If we are informed of changes to this information by the seller or another third party, we will use reasonable endeavours to update this as soon as practical. 3. Photos, Videos etc: The photographs, property videos and virtual viewings etc. show only certain parts of the property as they appeared at the time they were taken. Areas, measurements and distances given are approximate only. 4. Regulations etc: Any reference to alterations to, or use of, any part of the property does not mean that any necessary planning, building regulations or other consent has been obtained. A buyer must find out by inspection or in other ways that these matters have been properly dealt with and that all information is correct. 5. Fixtures and fittings: A list of the fitted carpets, curtains, light fittings and other items fixed to the property which are included in the sale (or may be available by separate negotiation) will be provided by the Seller's Solicitors. 6. VAT: The VAT position relating to the property may change without notice. 7. To find out how we process Personal Data, please refer to our Group Privacy Statement and other notices at <https://www.knightfrank.com/legals/privacy-statement>.

Particulars dated May 2025. Photographs and videos dated May 2025. All information is correct at the time of going to print. Knight Frank is the trading name of Knight Frank LLP. Knight Frank LLP is a limited liability partnership registered in England and Wales with registered number OC305934. Our registered office is at 55 Baker Street, London W1U 8AN. We use the term 'partner' to refer to a member of Knight Frank LLP, or an employee or consultant. A list of members names of Knight Frank LLP may be inspected at our registered office. If you do not want us to contact you further about our services then please contact us by either calling 020 3544 0692, email to [marketing.help@knightfrank.com](mailto:marketing.help@knightfrank.com) or post to our UK Residential Marketing Manager at our registered office (above) providing your name and address.