



MAXEY GROUNDS

residential.lettings@maxeygrounds.co.uk

01354 607105 or 01945 428825

Residential Lettings

£680 pcm



Ref: M5526

**35 Church Mews, Wisbech,
Cambridgeshire, PE13 1HL**

NEW TO MARKET - BLOCK PHOTO USED. This first floor flat is located just off the town centre. Accommodation includes entrance hall, lounge, kitchen, bedroom and bathroom. Having electric heating and part double glazing. Available now.

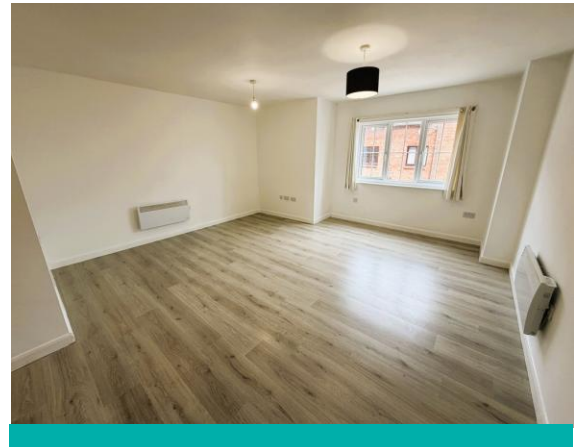



MAXEY GROUNDS

residential.lettings@maxeygrounds.co.uk

01354 607105 or 01945 428820

Residential Lettings

ENTRANCE HALLWAY From double glazed entrance door, laminated flooring, wall hung electric heater, leading directly into lounge.

KITCHEN 7' 5" x 5' 10" (2.26m x 1.78m) Window, fitted kitchen including a range of wall and base units with worktop surfaces over and tiled splashbacks, single drainer stainless steel sink unit with hot and cold mixer tap and integrated plug, plumbing for automatic washing machine, electric freestanding cooker with canopy style extractor over, space for fridge/freezer, textured ceiling.

LOUNGE 16' 3" x 15' 4" (4.95m x 4.67m) Maximum measurements. Laminated flooring, two wall hung electric heaters, double glazed window overlooking communal courtyard.

BEDROOM 12' 1" x 6' 1" (3.68m x 1.85m) Window and wall hung electric heater.

SHOWER ROOM 5' 11" x 5' 10" (1.8m x 1.78m) Having low-level WC, vanity wash basin with tiled splashback and mirror over, extractor fan, upright electric towel radiator.

SERVICES Mains electricity, water and drainage. Electric heating.

DIRECTIONS From our Wisbech office proceed on foot diagonally through the Market Place, Church Mews is to the rear of Coral Book Makers off Little Church Street. The flats are accessed via communal gates to the front, side or rear.

COUNCIL TAX BAND A

EPC RATING BAND D

PAYMENT OF RENT Payment of rent for this property will be by Standing Order from your bank account. We are not able to accept payments by cash at our offices.

TENANCY DEPOSIT For all accepted tenancies a deposit equivalent to five weeks rent will be required to be paid at the start of the tenancy and will be lodged with either the TDS or DPS unless otherwise stated.

PARTICULARS UPDATED 27th May 2026



MAXEY GROUNDS





MAXEY GROUNDS

march@maxeygrounds.co.uk

01354 607105

Residential Lettings

MAXEY GROUNDS & CO LLP ARE QUALIFIED AND EXPERIENCED CHARTERED SURVEYORS, AUCTIONEERS, VALUERS, LAND & ESTATE AGENTS PROVIDING A PROFESSIONAL SERVICE DEALING WITH RESIDENTIAL, AGRICULTURAL, RETAIL, INDUSTRIAL, OFFICE AND DEVELOPMENT PROPERTY INCLUDING:

- SALES, LETTINGS AND PURCHASES
- VALUATIONS FOR ALL PURPOSES
- LOAN VALUATIONS FOR BANKS AND BUILDING SOCIETIES
- RENT REVIEWS AND LEASE RENEWALS
- PLANNING ADVICE, APPLICATIONS AND APPEALS
- RATING AND TAXATION VALUATIONS
- COMPENSATION CLAIMS
- EXPERT WITNESS REPORTS
- AGRICULTURAL SUBSIDY AND ENVIRONMENTAL SCHEMES

ASK FOR DETAILS OF HOW WE CAN HELP YOU



Agent's Note – This Brochure and its contents / these details are a general outline for guidance only and, whilst prepared in good faith, do not constitute an offer or contract. Maxey Grounds & Co LLP, their Client(s) and any Joint Agent(s) accept no responsibility for any statement that may be made, and any statement should not be relied upon as a statement or representation of fact. Neither they, nor anyone employed by them, are authorised to make or give any representations or warranties in relation to the property, either on their own behalf or on behalf of their Client(s) or otherwise. All areas, measurements or distances are approximate. Floor plans and other plans are provided for illustrative purposes only and are not necessarily to scale. All text, photographs and plans are for guidance only and are not necessarily comprehensive. It should not be assumed that the property has all necessary planning, building regulation or other consents and no guarantee is given or implied for any apparatus, equipment, facilities or services being connected or in working order. Interested parties should satisfy themselves on all matters prior to buying or leasing the property either by inspection or otherwise. We would suggest you contact the office before travelling any distance to ensure the property is still available and that your impression of the property is as we intended.