



The Oval, E2

£375,000

A bright one bedroom apartment in the heart of Hackney. The property has high ceilings throughout with a recently renovated bathroom, perfect for a first time buyer.

Local transport including Cambridge Heath, Bethnal Green and Hoxton stations all within a mile and a short walk away. Columbia Road Flower Market, Broadway Market and Victoria Park are all within close proximity.

Features

Offers In Excess Of
South Facing Front Room
Double Glazing
High Ceilings
Broadway Market
Columbia Road Flower Market

The Oval, London, E2

First Floor

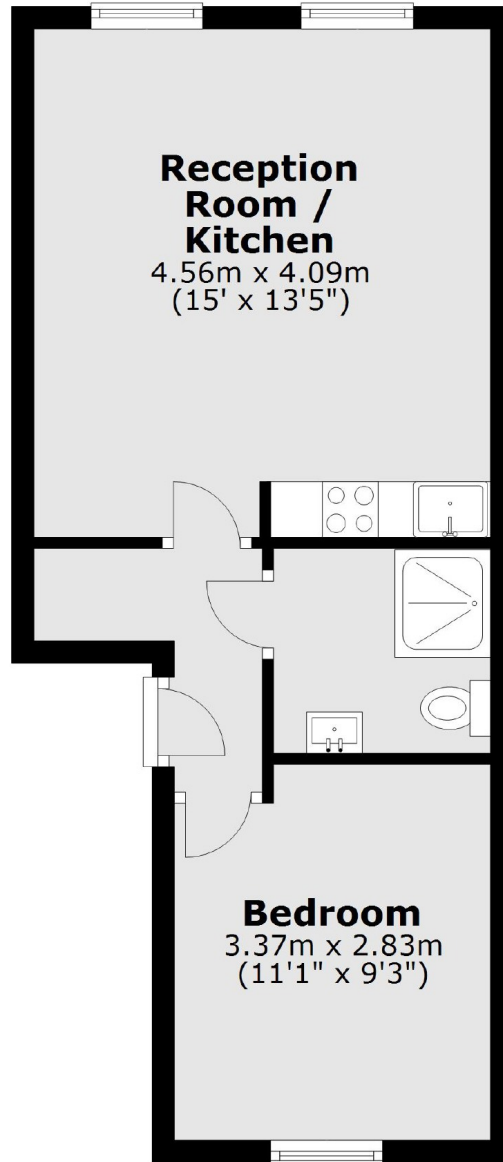

Total area: approx. 35.2 sq. metres (378.4 sq. feet)