

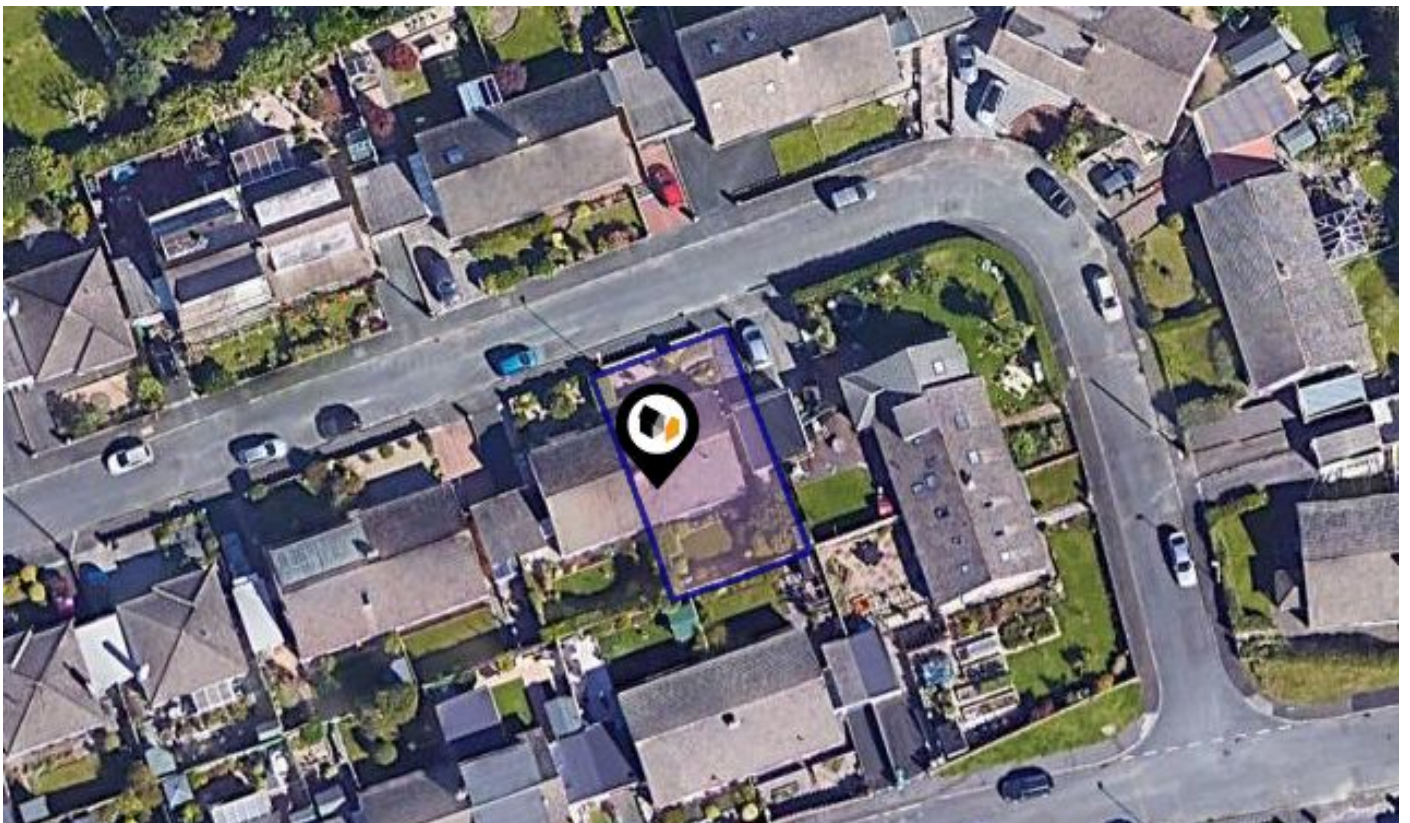

See More Online

# KFB: Key Facts For Buyers

A Guide to This Property & the Local Area  
**Friday 10th April 2026**



## PRINCESS CRESCENT, PLYMOUTH, PL9

6 The Broadway Plymstock Plymouth PL9 7AU  
01752 456000  
plymstock@langtownandcountry.com  
www.langtownandcountry.com



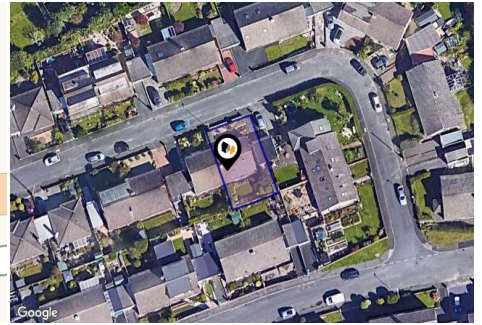
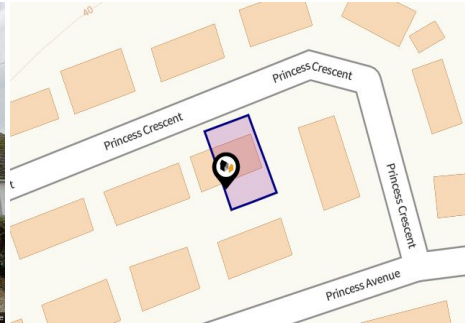

## Property

**Type:** Semi-Detached  
**Bedrooms:** 2  
**Floor Area:** 688 ft<sup>2</sup> / 64 m<sup>2</sup>  
**Plot Area:** 0.06 acres  
**Year Built :** 1950-1966  
**Council Tax :** Band C  
**Title Number:** DN83026

**Tenure:** Freehold

## Local Area

**Local Authority:** Plymouth  
**Conservation Area:** No  
**Flood Risk:**  
 • Rivers & Seas: Very low  
 • Surface Water: Very low

**Estimated Broadband Speeds**  
 (Standard - Superfast - Ultrafast)

**18**  
mb/s



**1800**  
mb/s



**Mobile Coverage:**  
 (based on calls indoors)

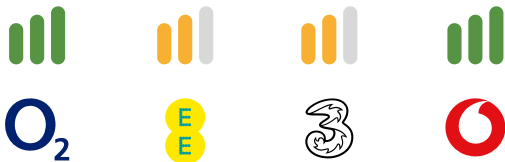

**Satellite/Fibre TV Availability:**





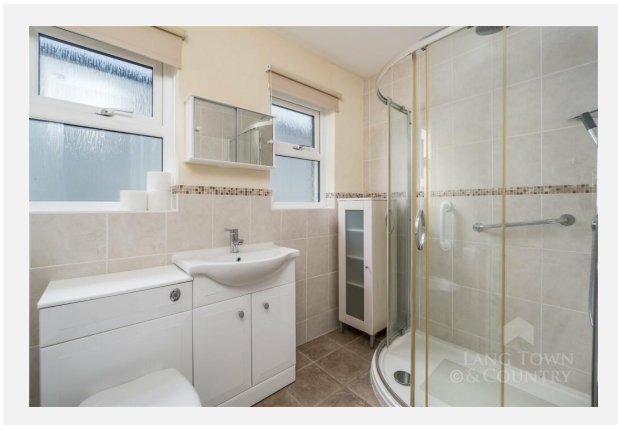

**PRINCESS CRESCENT, PLYMOUTH, PL9**

GROUND FLOOR  
671 sq.ft. (62.3 sq.m.) approx.

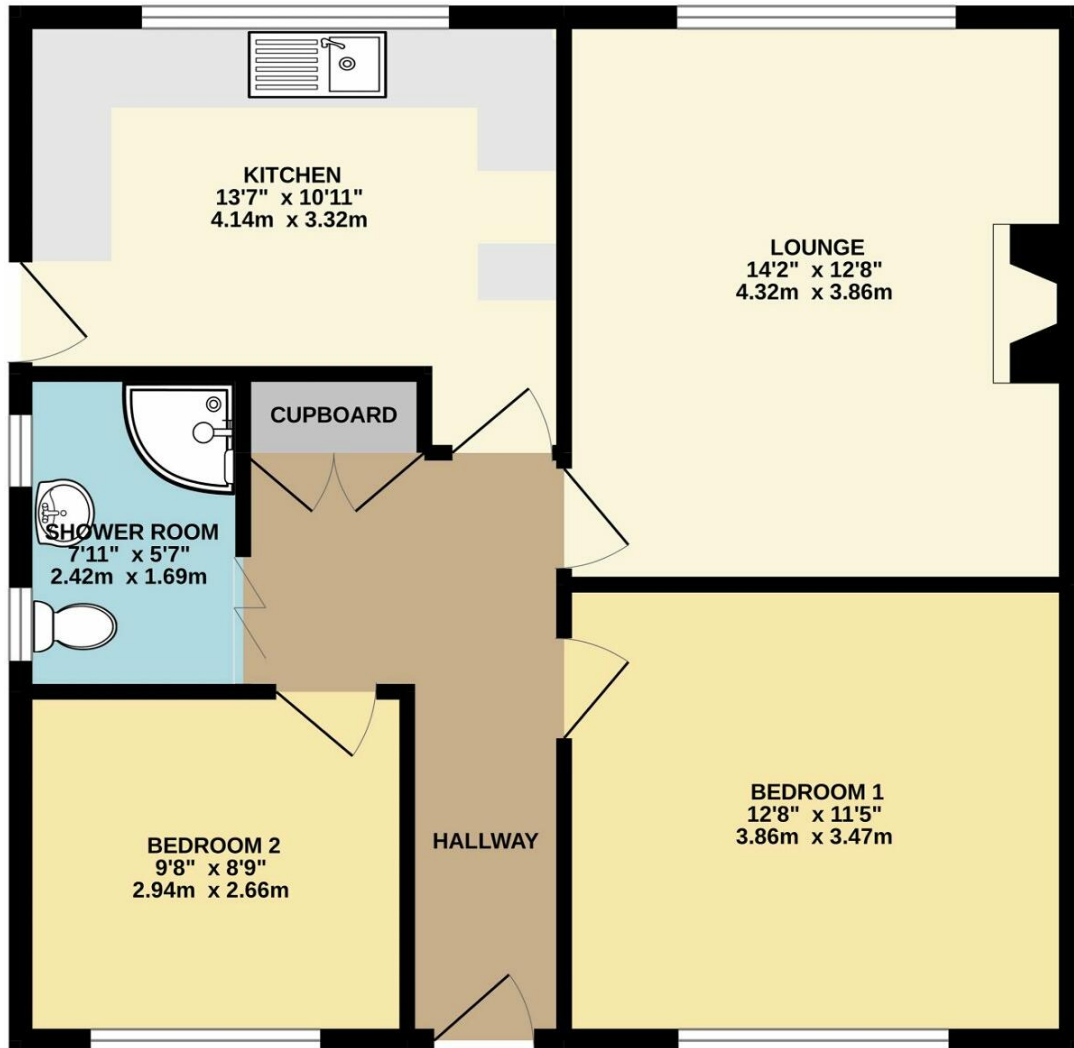

TOTAL FLOOR AREA : 671 sq.ft. (62.3 sq.m.) approx.  
Measurements are approximate. Not to scale. Illustrative purposes only  
Made with Metropix ©2022



PL9

Energy rating

# C

Valid until 15.11.2032

Score	Energy rating	Current	Potential
92+	A		
81-91	B		86   B
69-80	C	70   c	
55-68	D		
39-54	E		
21-38	F		
1-20	G		

## Additional EPC Data

---

<b>Property Type:</b>	Bungalow
<b>Build Form:</b>	Semi-Detached
<b>Transaction Type:</b>	Marketed sale
<b>Energy Tariff:</b>	Single
<b>Main Fuel:</b>	Mains gas (not community)
<b>Main Gas:</b>	Yes
<b>Glazing Type:</b>	Double glazing, unknown install date
<b>Previous Extension:</b>	0
<b>Open Fireplace:</b>	0
<b>Ventilation:</b>	Natural
<b>Walls:</b>	Cavity wall, filled cavity
<b>Walls Energy:</b>	Good
<b>Roof:</b>	Pitched, 300 mm loft insulation
<b>Roof Energy:</b>	Very Good
<b>Main Heating:</b>	Boiler and radiators, mains gas
<b>Main Heating Controls:</b>	Programmer, room thermostat and TRVs
<b>Hot Water System:</b>	From main system
<b>Hot Water Energy Efficiency:</b>	Good
<b>Lighting:</b>	Low energy lighting in all fixed outlets
<b>Floors:</b>	Solid, no insulation (assumed)
<b>Total Floor Area:</b>	64 m <sup>2</sup>

# Market House Price Statistics



10 Year History of Average House Prices by Property Type in PL9

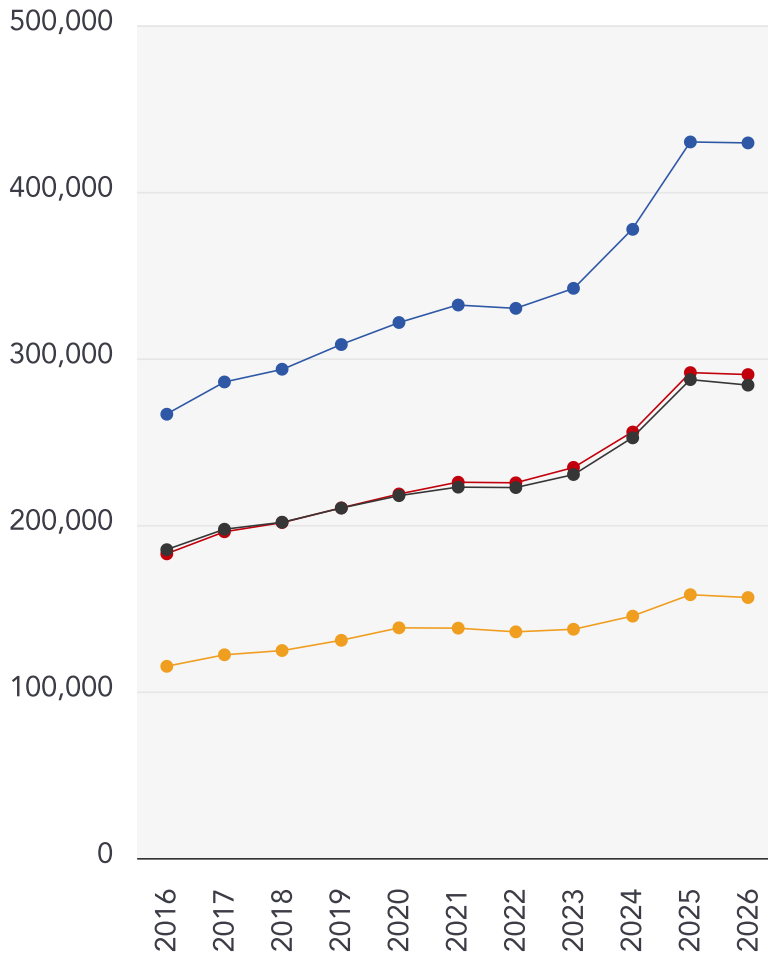

Detached

**+61.14%**

Semi-Detached

**+58.94%**

Terraced

**+53.36%**

Flat

**+35.87%**

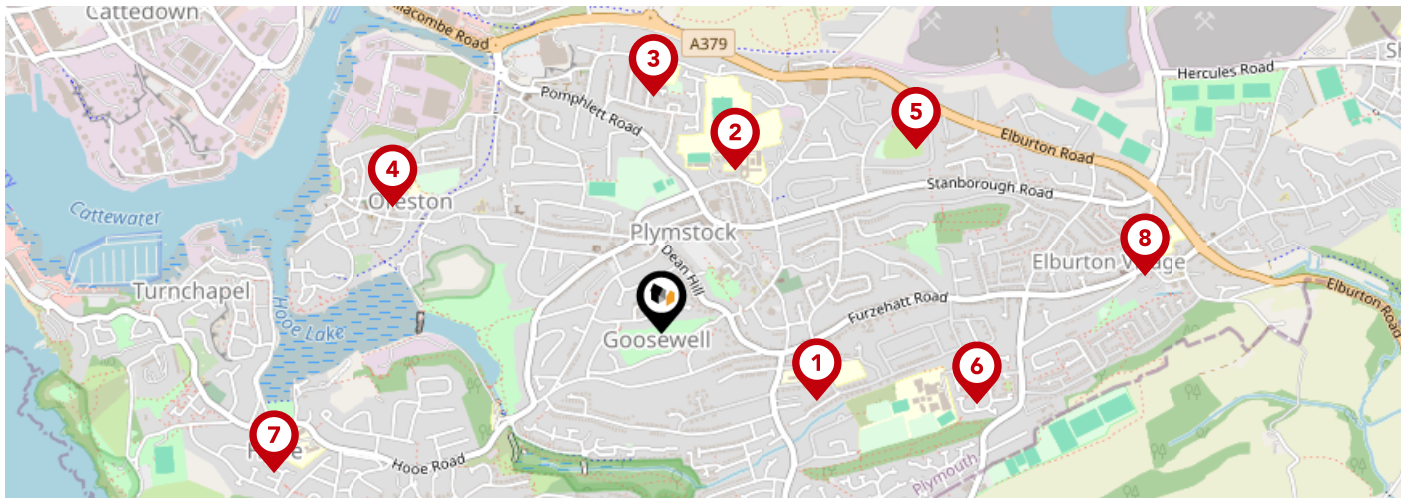

		Nursery	Primary	Secondary	College	Private
<b>1</b>	<b>Goosewell Primary Academy</b> Ofsted Rating: Good   Pupils: 419   Distance:0.4	<input type="checkbox"/>	<input checked="" type="checkbox"/>	<input type="checkbox"/>	<input type="checkbox"/>	<input type="checkbox"/>
<b>2</b>	<b>Plymstock School</b> Ofsted Rating: Good   Pupils: 1671   Distance:0.42	<input type="checkbox"/>	<input type="checkbox"/>	<input checked="" type="checkbox"/>	<input type="checkbox"/>	<input type="checkbox"/>
<b>3</b>	<b>Pomphlett Primary School</b> Ofsted Rating: Good   Pupils: 424   Distance:0.56	<input type="checkbox"/>	<input checked="" type="checkbox"/>	<input type="checkbox"/>	<input type="checkbox"/>	<input type="checkbox"/>
<b>4</b>	<b>Oreston Community Academy</b> Ofsted Rating: Good   Pupils: 419   Distance:0.71	<input type="checkbox"/>	<input checked="" type="checkbox"/>	<input type="checkbox"/>	<input type="checkbox"/>	<input type="checkbox"/>
<b>5</b>	<b>Morley Meadow Primary School</b> Ofsted Rating: Good   Pupils: 224   Distance:0.74	<input type="checkbox"/>	<input checked="" type="checkbox"/>	<input type="checkbox"/>	<input type="checkbox"/>	<input type="checkbox"/>
<b>6</b>	<b>Coombe Dean School</b> Ofsted Rating: Good   Pupils: 995   Distance:0.76	<input type="checkbox"/>	<input type="checkbox"/>	<input checked="" type="checkbox"/>	<input type="checkbox"/>	<input type="checkbox"/>
<b>7</b>	<b>Hooe Primary Academy</b> Ofsted Rating: Good   Pupils: 212   Distance:0.98	<input type="checkbox"/>	<input checked="" type="checkbox"/>	<input type="checkbox"/>	<input type="checkbox"/>	<input type="checkbox"/>
<b>8</b>	<b>Elburton Primary School</b> Ofsted Rating: Outstanding   Pupils: 465   Distance:1.15	<input type="checkbox"/>	<input checked="" type="checkbox"/>	<input type="checkbox"/>	<input type="checkbox"/>	<input type="checkbox"/>

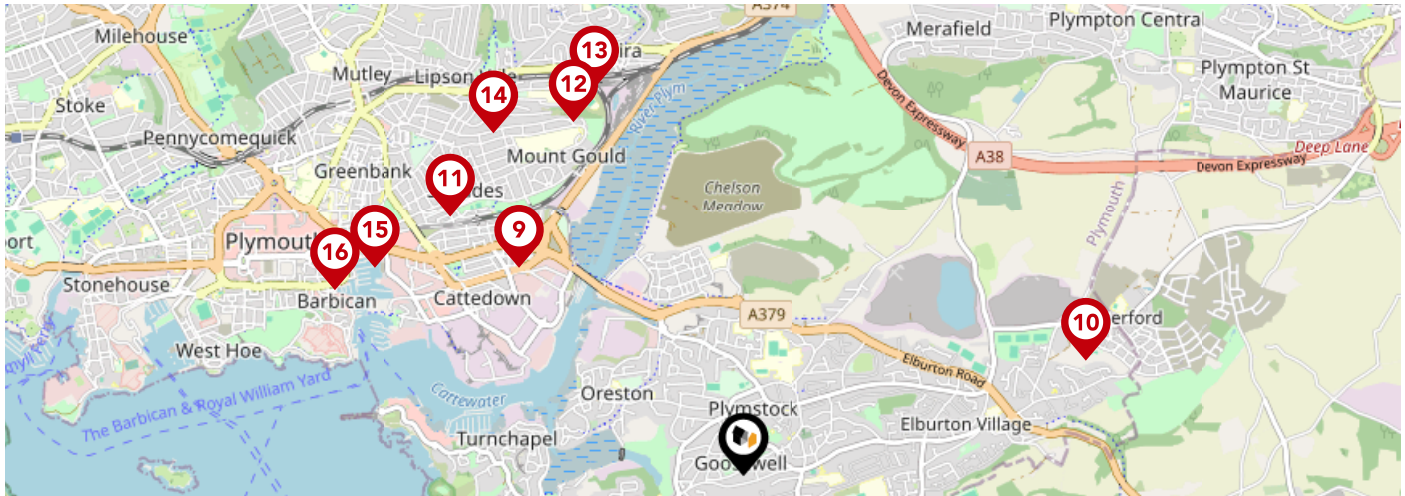

	Nursery	Primary	Secondary	College	Private
<b>9</b> <b>Prince Rock Primary School</b> Ofsted Rating: Outstanding   Pupils: 408   Distance:1.44	<input type="checkbox"/>	<input checked="" type="checkbox"/>	<input type="checkbox"/>	<input type="checkbox"/>	<input type="checkbox"/>
<b>10</b> <b>Sherford Vale School &amp; Nursery</b> Ofsted Rating: Good   Pupils: 258   Distance:1.71	<input type="checkbox"/>	<input checked="" type="checkbox"/>	<input type="checkbox"/>	<input type="checkbox"/>	<input type="checkbox"/>
<b>11</b> <b>Salisbury Road Primary School</b> Ofsted Rating: Good   Pupils: 381   Distance:1.85	<input type="checkbox"/>	<input checked="" type="checkbox"/>	<input type="checkbox"/>	<input type="checkbox"/>	<input type="checkbox"/>
<b>12</b> <b>Lipson Co-operative Academy</b> Ofsted Rating: Good   Pupils: 1102   Distance:1.85	<input type="checkbox"/>	<input type="checkbox"/>	<input checked="" type="checkbox"/>	<input type="checkbox"/>	<input type="checkbox"/>
<b>13</b> <b>Laira Green Primary School</b> Ofsted Rating: Good   Pupils: 230   Distance:1.96	<input type="checkbox"/>	<input checked="" type="checkbox"/>	<input type="checkbox"/>	<input type="checkbox"/>	<input type="checkbox"/>
<b>14</b> <b>Lipson Vale Primary School</b> Ofsted Rating: Good   Pupils: 405   Distance:2	<input type="checkbox"/>	<input checked="" type="checkbox"/>	<input type="checkbox"/>	<input type="checkbox"/>	<input type="checkbox"/>
<b>15</b> <b>Holy Cross Catholic Primary School</b> Ofsted Rating: Good   Pupils: 306   Distance:2	<input type="checkbox"/>	<input checked="" type="checkbox"/>	<input type="checkbox"/>	<input type="checkbox"/>	<input type="checkbox"/>
<b>16</b> <b>ACE Schools Plymouth</b> Ofsted Rating: Good   Pupils: 233   Distance:2.12	<input type="checkbox"/>	<input type="checkbox"/>	<input checked="" type="checkbox"/>	<input type="checkbox"/>	<input type="checkbox"/>

# Area Transport (National)

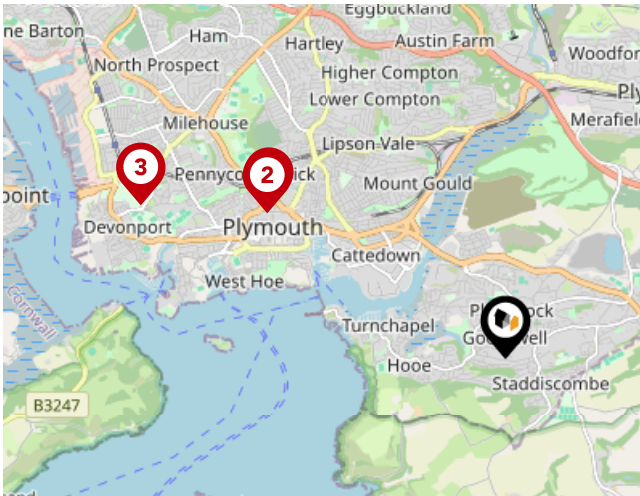

## National Rail Stations

Pin	Name	Distance
1	Plymouth Rail Station	2.65 miles
2	Plymouth Rail Station	2.65 miles
3	Devonport Rail Station	3.75 miles

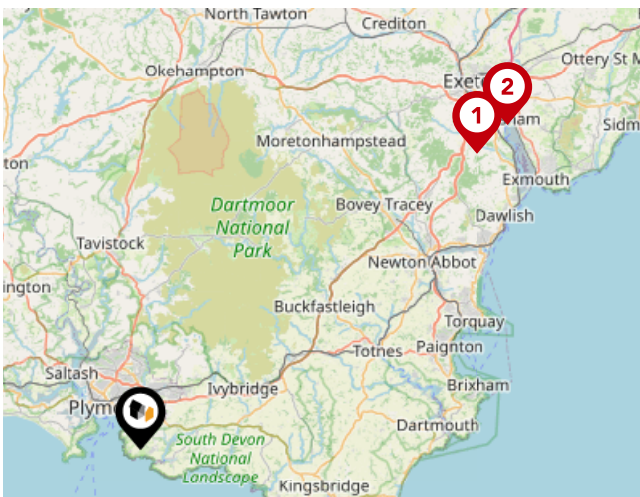

## Trunk Roads/Motorways

Pin	Name	Distance
1	M5 J31	33.8 miles
2	M5 J30	36.96 miles

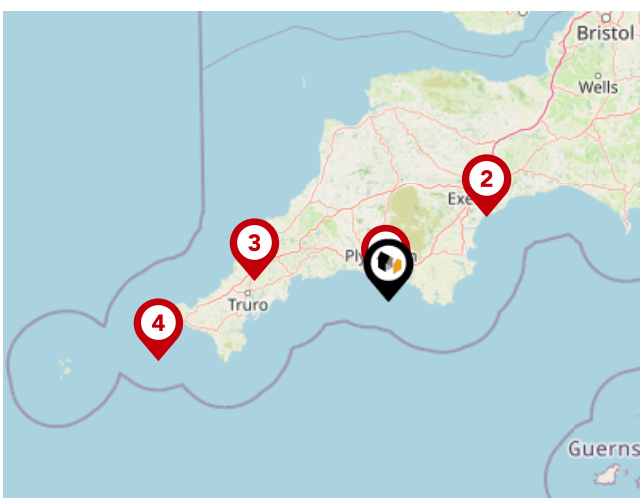

## Airports/Helipads

Pin	Name	Distance
1	Glenholt	4.56 miles
2	Exeter Airport	39.37 miles
3	St Mawgan	40.73 miles
4	Joppa	71.9 miles

# Area Transport (Local)

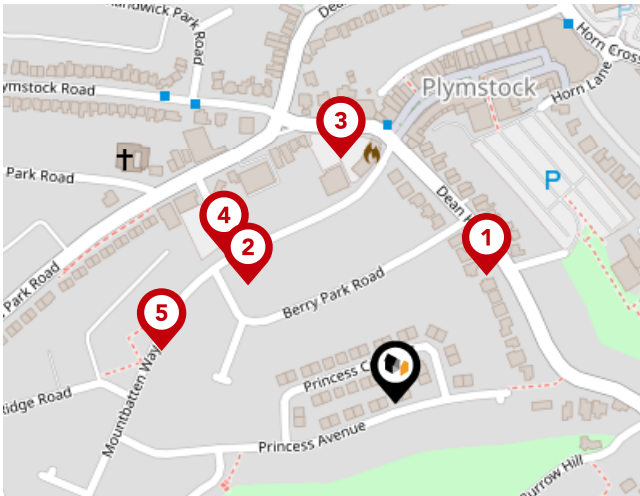

## Bus Stops/Stations

Pin	Name	Distance
1	Berry Park Road	0.09 miles
2	Drake Way	0.11 miles
3	Plymstock Fire Station	0.15 miles
4	Drake Way	0.13 miles
5	Mount Batten Way	0.14 miles

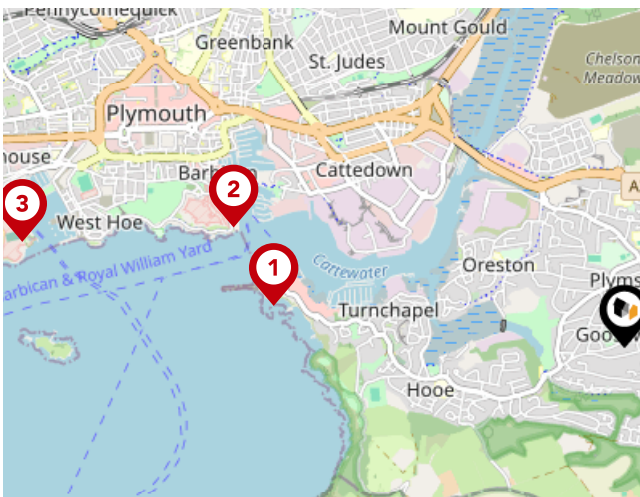

## Ferry Terminals

Pin	Name	Distance
1	Plymouth Mount Batten Ferry Landing	1.67 miles
2	Plymouth (Barbican) Landing Stage	1.93 miles
3	Plymouth Ferry Terminal	2.89 miles

## Important - Please Read

---

These particulars do not constitute any part of an offer or contract. All statements in these details are made without liability on the part of or the seller.

They should not be relied upon as a statement or representation of fact and, although believed to be correct, are not guaranteed and form no part of an offer or contract. Any intending buyers must satisfy themselves as to their correctness.

Please note that all appliances and heating systems are not tested by and therefore no warranties can be given as to their good working order.

# Data Quality

We are committed to comprehensive property data being made available upfront to make the home buying and selling process quicker, easier and cheaper. This is why we have partnered with Sprift, the UK's leading supplier of property-specific data.



## Contains public sector information licensed under the Open Government License v3.0

The information contained within this report is for general information purposes only.

Sprift Technologies Ltd aggregate this data from a wide variety of sources and while we endeavour to keep the information up to date and correct, we make no representations or warranties of any kind, express or implied, about the completeness, accuracy, reliability, of the information or related graphics contained within this report for any purpose.

Any reliance you place on such information is therefore strictly at your own risk. In no event will we be liable for any loss or damage including without limitation, indirect or consequential loss or damage, or any loss or damage whatsoever arising from loss of data or profits arising out of, or in connection with, the use of this report.



6 The Broadway Plymstock Plymouth PL9  
7AU  
01752 456000  
plymstock@langtownandcountry.com  
www.langtownandcountry.com

