

26 Woodcutters Way - £1,250 PCM

Lakenheath Brandon IP27 9JQ

shires

Estate & Letting Agents



"Consistently providing outstanding service to our clients"

£1,250 PCM

The Property

Available to let, this detached two-bedroom bungalow offers comfortable single-storey living and is ideally located with excellent access to RAF Lakenheath.

The accommodation comprises two well-proportioned bedrooms, a bathroom, and a practical living layout suited to a range of tenants. Externally, the property benefits from a private driveway providing off-road parking.

Situated in a convenient location close to local amenities and major transport links, this bungalow is an ideal choice for those seeking easy access to RAF Lakenheath while enjoying the benefits of a detached home.

Features

- DETACHED BUNGALOW
- TWO BEDROOMS
- DRIVEWAY
- GARAGE
- GREAT LOCATION TO AMENITIES
- CLOSE TO RAFL & RAFM
- AVAILABLE NOW
- CALL SHIRES TO VIEW!





These sales particulars have been produced as a general guide only and we would draw to your attention that we have not carried out a detailed Survey of the property nor have we tested services, appliances or specific fittings. Whilst measurements and statements given within the details are provided in good faith, their accuracy should not be relied upon. If there are any points about which you may be uncertain or would like further clarification, we would suggest that you telephone this office and speak to our staff who will endeavour to assist you.

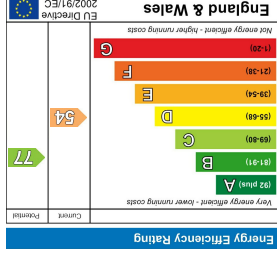

Whilst every attempt has been made to ensure the accuracy of the floorplan contained here, measurements of areas, volumes, fixtures and fittings have been taken by hand and should be used as a guide only. Errors or omissions, however, do not constitute an offer of insurance. The plan is for illustrative purposes only and should be used as such by any prospective purchaser. The services, systems and appliances shown have not been tested and no guarantee is given. The plan is for illustrative purposes only and should be used as such by any.

TOTAL FLOOR AREA: 72.0 sq.m. (775 sq.ft.) approx.
 Made with SketchUp ©2025.

GROUND FLOOR
72.0 sq.m. (775 sq.ft.) approx.

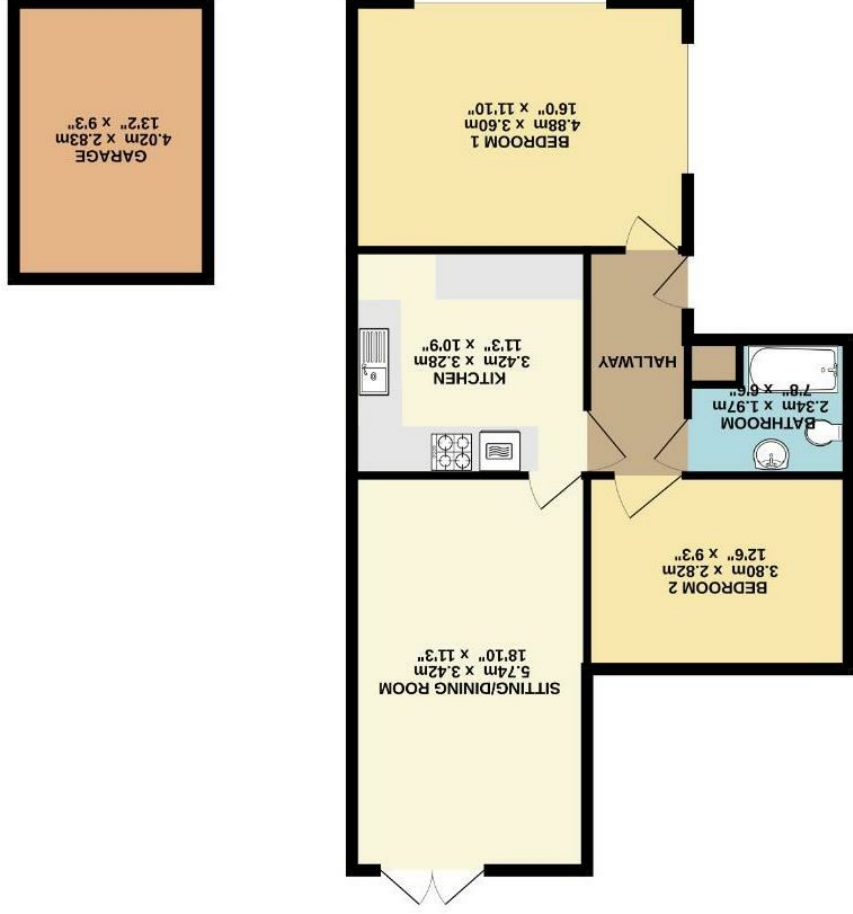

4 New Street, Mildenhall, Suffolk, IP28 7EN
 T: 01638 712132
 E: mildenhall@shiresestateagents.co.uk