

SWAN LAKE HOUSE

COLN WATERS • LECHLADE • GLOUCESTERSHIRE





SWAN LAKE HOUSE

COLN WATERS • LECHLADE • GLOUCESTERSHIRE

*Lechlade 2 miles, Cirencester 11 miles, Swindon Station 12 miles (Paddington 55 mins)
(All distances and time are approximate).*

*Stunning contemporary waterfront home
within Coln Waters (The Lakes by Yoo), set in
c.850 acres of lakes, woodland and meadows
between Lechlade and Fairford.*





SWAN LAKE HOUSE

Stunning contemporary waterfront home set within The Lakes by Yoo

Secluded position with beautiful views across the surrounding lakes and woodland

Six double bedrooms (sleeping up to 14) with beautifully appointed bath/shower rooms

Exceptional natural light throughout, with expansive glazing framing the outlook

Generous open-plan living/kitchen/dining space designed for relaxed family living and entertaining

Cinema room, lift, and practical back-of-house spaces including pantry/utility/plant room

OUTSIDE

Landscaped gardens designed for privacy and lake views

Private balconies on both floors for quiet relaxation/entertaining

Large rear deck with private pool and barbecue area for alfresco living

THE ESTATE (THE LAKES BY YOO AMENITIES)

Access to on-site leisure and lifestyle facilities including The Orchard Spa
(17m heated pool, sauna, steam room and gym)

Restaurant/bar plus children's clubs and activities

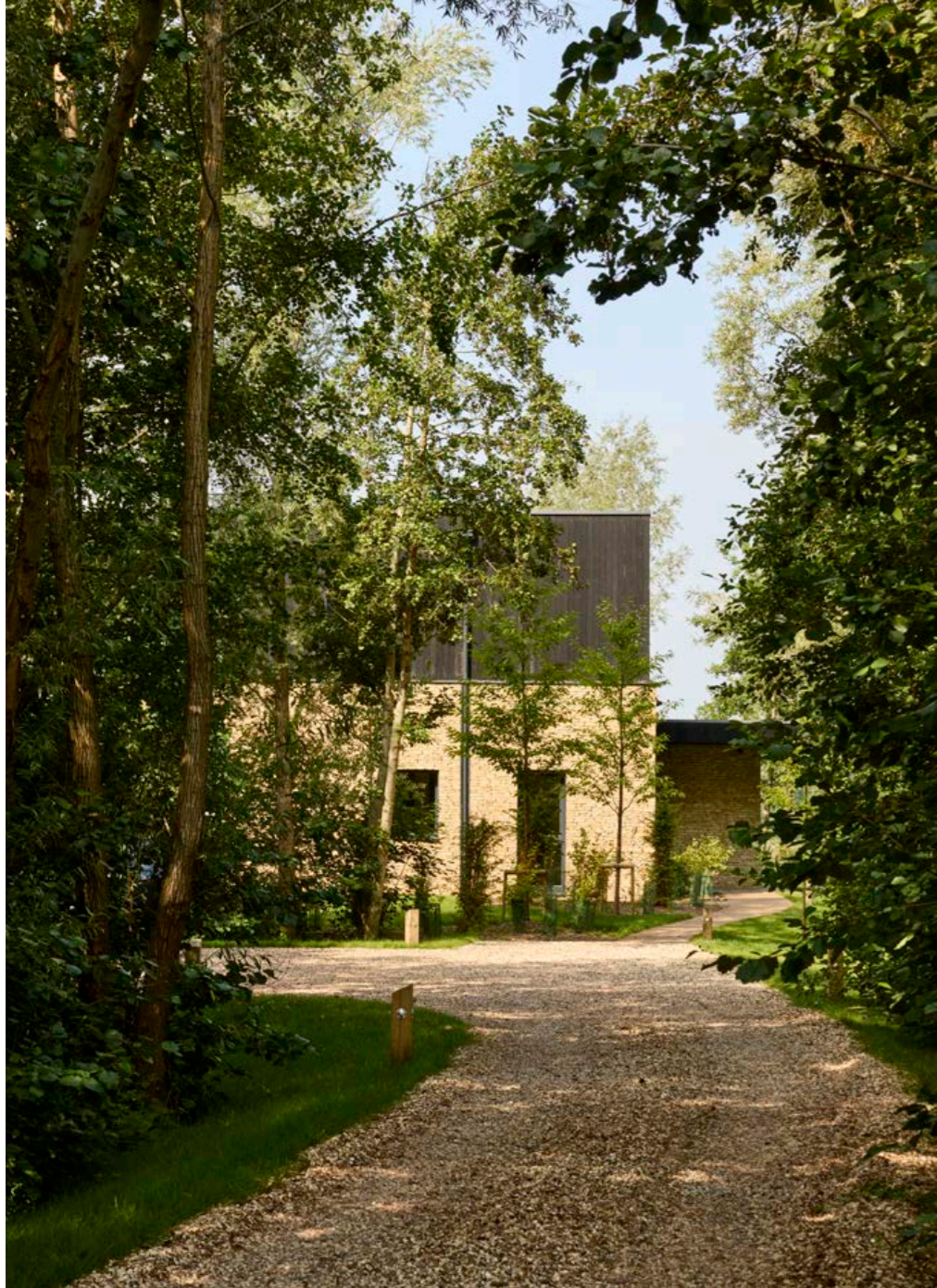

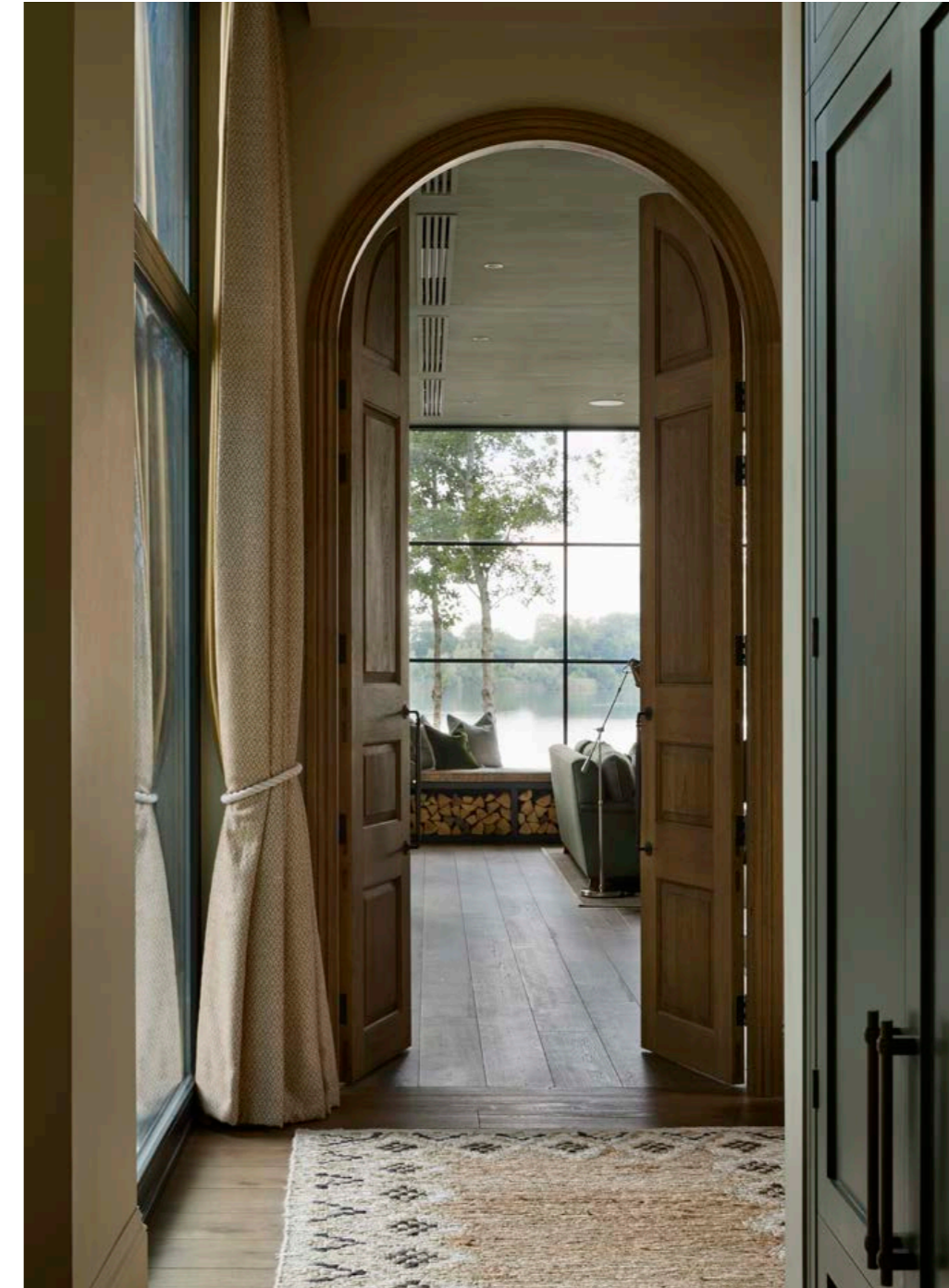





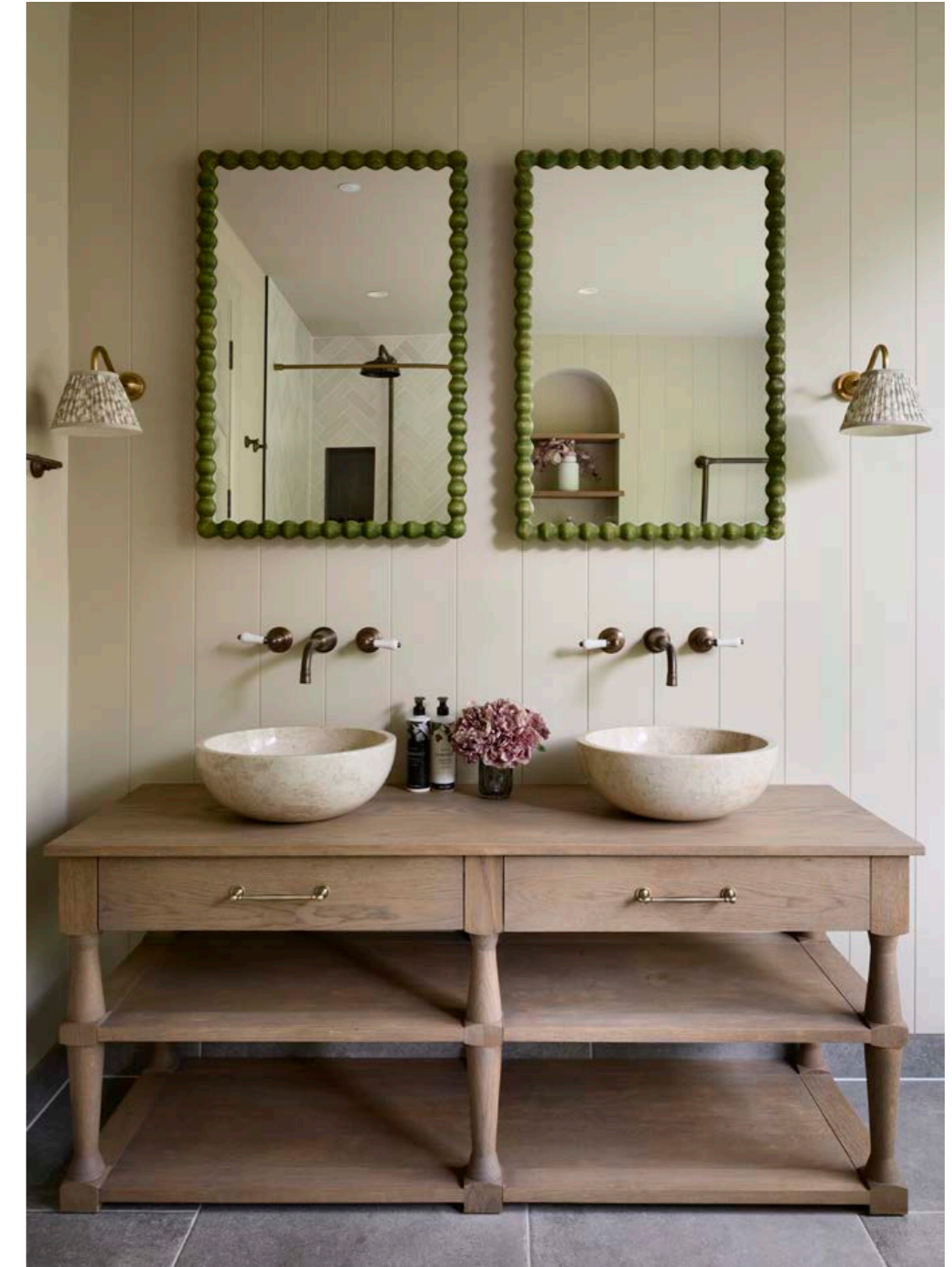



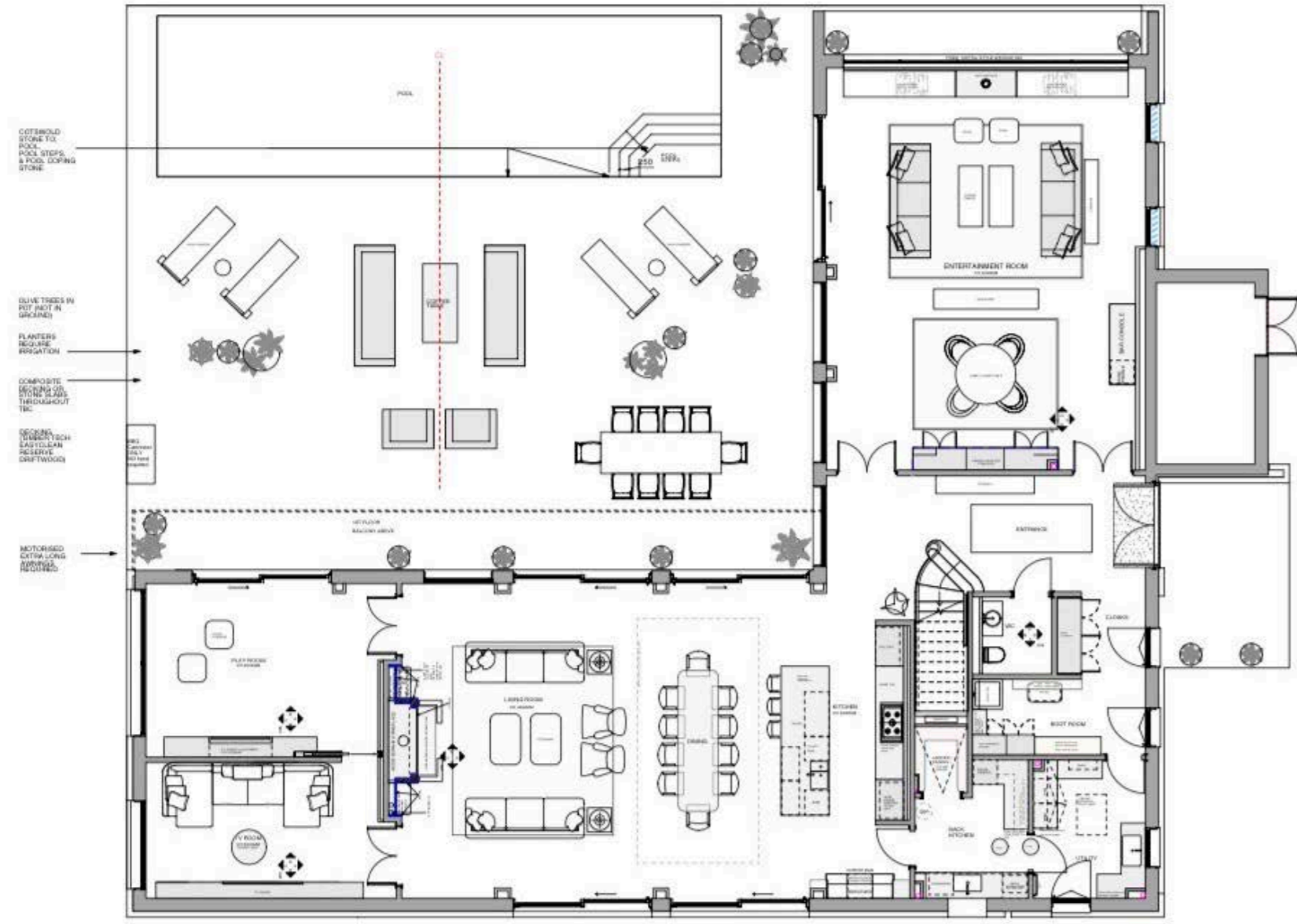

GROUND FLOOR

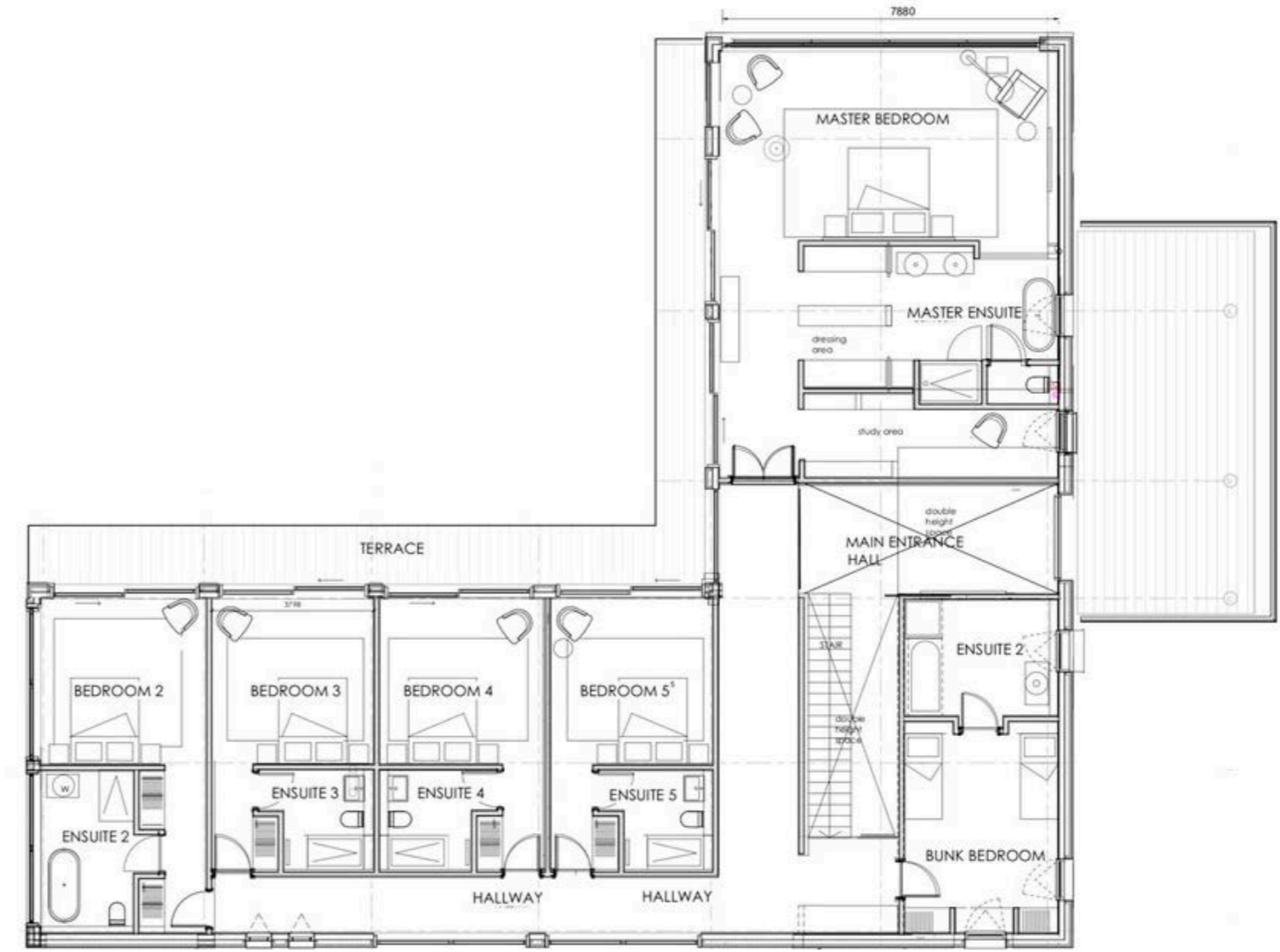

FIRST FLOOR



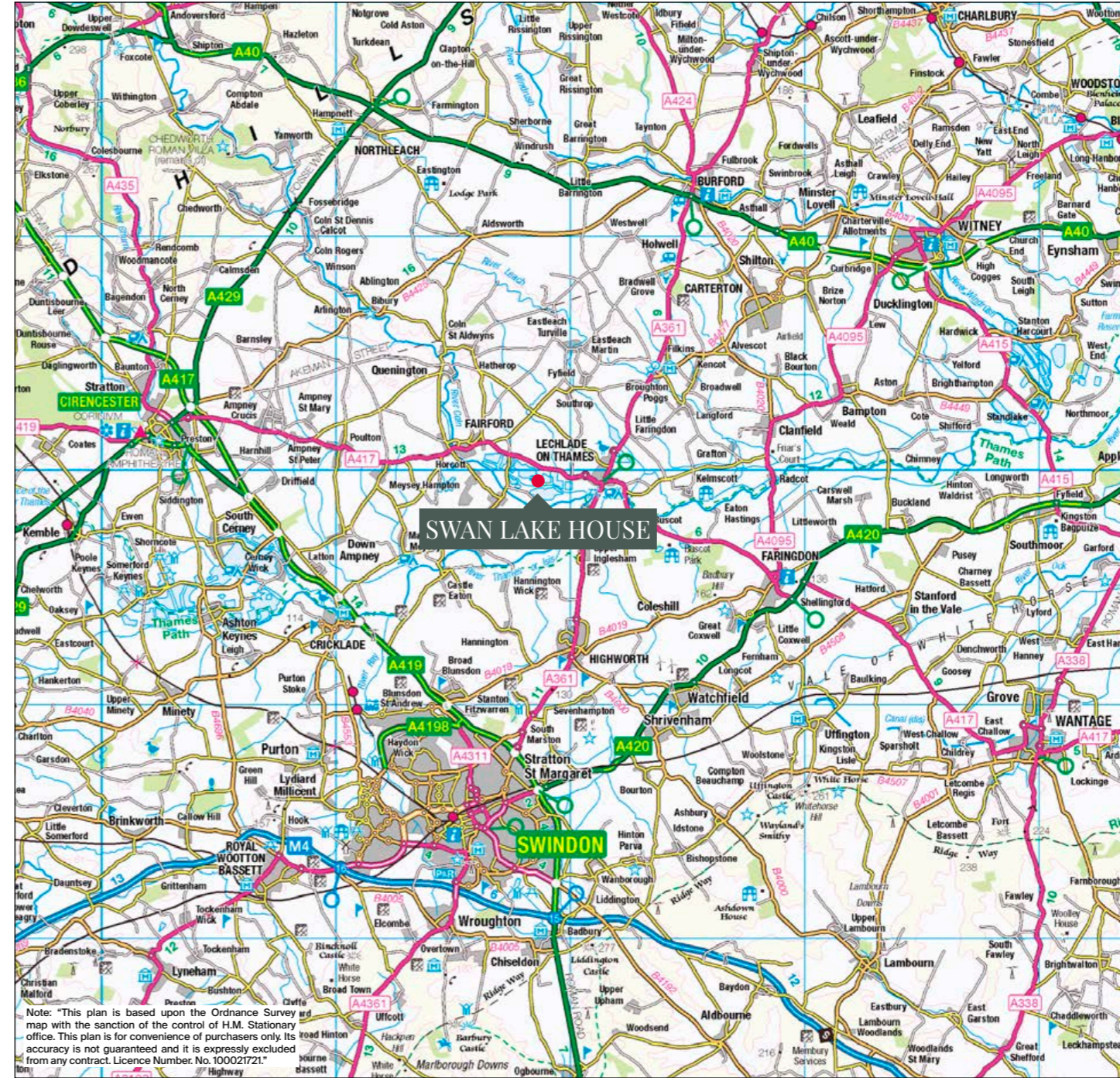
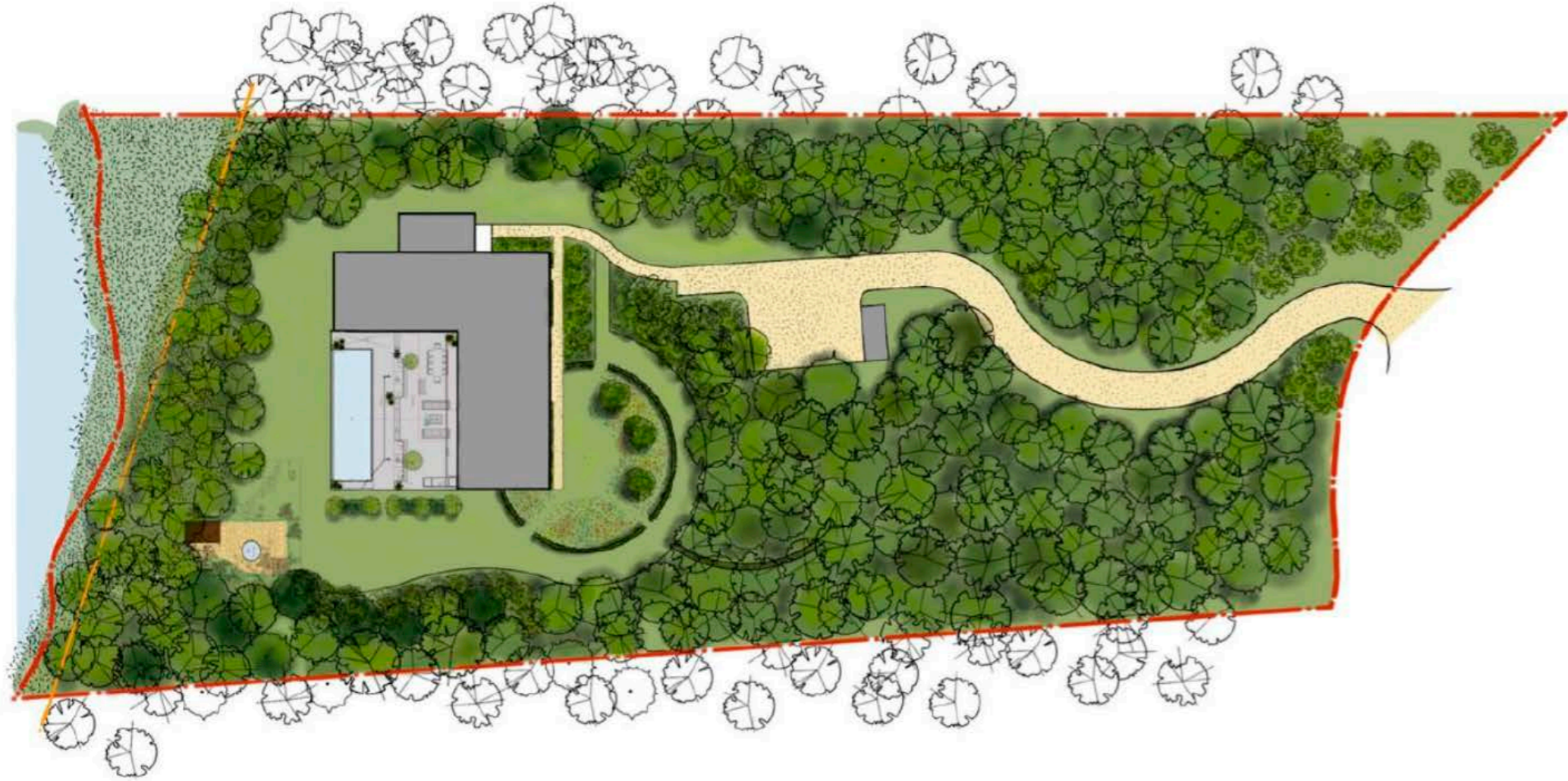

Peter Edwards
Knight Frank National Country Department

peter.edwards@knightfrank.com
07917 072 827

55 Baker Street
London
W1U 8AN

Fixtures and Fittings: A list of the fitted carpets, curtains, light fittings and other items fixed to the property which are included in the sale (or may be available by separate negotiation) will be provided by the Seller's Solicitors.

Important Notice: 1. Particulars: These particulars are not an offer or contract, nor part of one. You should not rely on statements by Knight Frank LLP in the particulars or by word of mouth or in writing ("information") as being factually accurate about the property, its condition or its value. Neither Knight Frank LLP nor any joint agent has any authority to make any representations about the property, and accordingly any information given is entirely without responsibility on the part of the agents, seller(s) or lessor(s). 2. Photos, Videos etc: The photographs, property videos and virtual viewings etc. show only certain parts of the property as they appeared at the time they were taken. Areas, measurements and distances given are approximate only. 3. Regulations etc: Any reference to alterations to, or use of, any part of the property does not mean that any necessary planning, building regulations or other consent has been obtained. A buyer or lessee must find out by inspection or in other ways that these matters have been properly dealt with and that all information is correct. 4. VAT: The VAT position relating to the property may change without notice. 5. To find out how we process Personal Data, please refer to our Group Privacy Statement and other notices at <https://www.knightfrank.com/legals/privacy-statement>. Particulars dated April 2026. Photographs dated August 2024.

All information is correct at the time of going to print. Knight Frank is the trading name of Knight Frank LLP. Knight Frank LLP is a limited liability partnership registered in England and Wales with registered number OC305934. Our registered office is at 55 Baker Street, London W1U 8AN. We use the term 'partner' to refer to a member of Knight Frank LLP, or an employee or consultant. A list of members names of Knight Frank LLP may be inspected at our registered office. If you do not want us to contact you further about our services then please contact us by either calling 020 3544 0692, email to marketing.help@knightfrank.com or post to our UK Residential Marketing Manager at our registered office (above) providing your name and address.

