Road Map



Hybrid Map



Terrain Map



Floor Plan

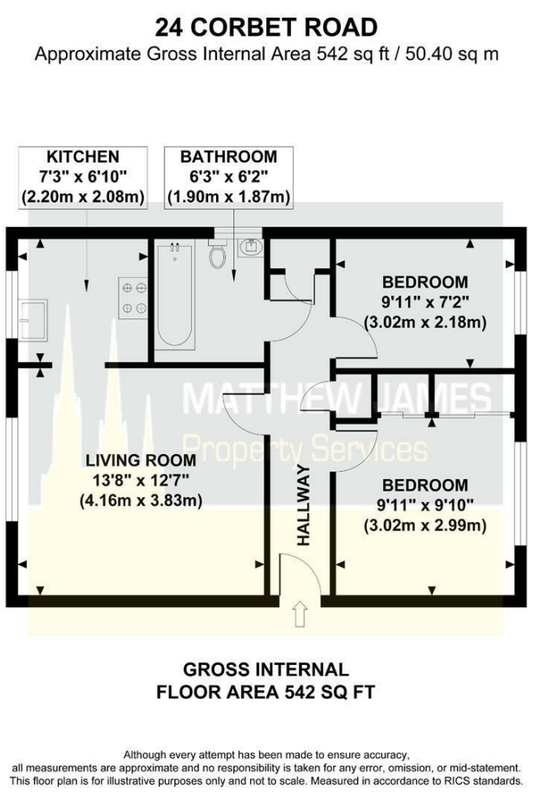

Viewing

Please contact us on 02477 170170 if you wish to arrange a viewing appointment for this property or require further information.

Energy Efficiency Graph

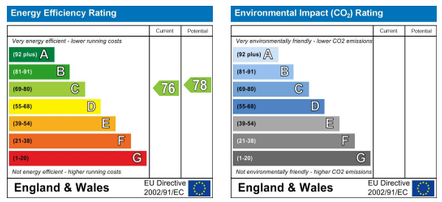

These particulars, whilst believed to be accurate are set out as a general outline only for guidance and do not constitute any part of an offer or contract. Intending purchasers should not rely on them as statements of representation of fact, but must satisfy themselves by inspection or otherwise as to their accuracy. No person in this firms employment has the authority to make or give any representation or warranty in respect of the property.

CONTACT INFORMATION

24a Warwick Row, Coventry CV1 1EY

02477 170170

info@matthewjames.uk.com

www.matthewjames.uk.com

Facebook

Twitter

MATTHEW JAMES
Property Services



24 Corbet Road

Daimler Green, Coventry CV6 3LQ

Offers Over £104,995

2 | 1 | 1 | C





24 Corbet Road

Daimler Green, Coventry CV6 3LQ

Offers Over £104,995





Approach/ Communal Hallway

Entrance Hallway

Living Room
13'8 x 12'7

Bedroom One
9'10 x 9'11

Bedroom Two
9'11 x 7'2

Bathroom
6'3 x 6'2

Kitchen
7'3 x 6'10

