



Webbs
Helping people move since 1994

Belvedere Close | Burntwood | WS7 4YR

Offers Invited £325,000



Summary

**** EXCEPTIONAL THREE/FOUR BED DETACHED ** EXTENDED ** QUIET CUL-DE-SAC LOCATION ** DOWNSTAIRS FOURTH BEDROOM/OFFICE ** GARAGE ** L-SHAPED OPEN PLAN FAMILY ROOM ****

WEBBS ESTATE AGENTS are delighted to welcome this wonderful detached family home nestled in the tranquil cul-de-sac of Belvedere Close, Burntwood. This extended three/four-bedroom detached house offers a perfect blend of space and comfort for family living. Upon entering, you are greeted by a welcoming entrance hallway that leads to a spacious lounge, ideal for relaxation and entertaining. The stunning open-plan L-shaped lounge and dining room provides a delightful view of the well-established private rear garden, creating a serene backdrop for family gatherings and social occasions.

The property boasts a versatile extension that presents the potential for a fourth bedroom, catering to the needs of a growing family or providing additional space for guests. The ground floor also features a convenient guest w.c which previously housed a shower, while the first floor hosts three well-proportioned bedrooms and a refitted family shower room, ensuring ample accommodation for all.

The kitchen, complemented by having a separate utility room is functional and well-equipped, making daily chores a breeze. Externally, the property benefits from parking for several vehicles and a garage, adding to the convenience of this lovely home.

Key Features

- DETACHED FAMILY HOME
- GENEROUS L-SHAPED OPEN PLAN FAMILY ROOM
- QUIET CUL-DE-SAC LOCATION
- CLOSE TO VERY GOOD SCHOOLS
- GROUND FLOOR FOURTH BEDROOM/OFFICE
- THREE/FOUR BED
- DOWNSTAIRS GUESTW.C
- WALKING DISTANCE TO CHASEWATER COUNTRY PARK
- GARAGE
- CLOSE TO MAJOR TRANSPORT LINKS

Rooms and Dimensions

ENTRANCE HALLWAY

14'5" x 2'9" (4.41 x 0.84)

LOUNGE

9'9" x 15'2" (2.99 x 4.64)

OPEN PLAN KITCHEN/DINING LIVING SPACE

8'9" x 15'3" (2.69 x 4.66)

DINING AREA

7'2" x 8'1" (2.19 x 2.48)

KITCHEN AREA

7'0" x 8'9" (2.15 x 2.68)

BEDROOM FOUR/OFFICE

8'11" x 7'0" (2.73 x 2.14)

UTILITY ROOM

5'5" x 6'10" (1.66 x 2.10)

GUEST W.C FORMALLY A SHOWER ROOM

4'0" x 7'0" (1.24 x 2.14)

FIRST FLOOR LANDING

MASTER BEDROOM

9'2" x 13'5" (2.80 x 4.10)

BEDROOM TWO

10'9" x 7'0" (3.30 x 2.15)

BEDROOM THREE

9'8" x 8'1" (2.97 x 2.47)

FAMILY SHOWER ROOM

8'8" x 5'4" (2.66 x 1.65)

IDENTIFICATION CHECKS - C



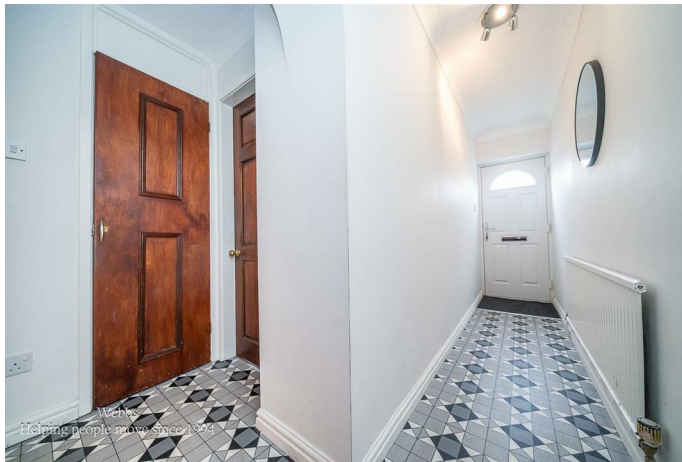

Webbs
Helping people move since 1994



Webbs
Helping people move since 1994



Webbs
Helping people move since 1994



Webbs
Helping people move since 1994



Webbs
Helping people move since 1994



Webbs
Helping people move since 1994



Webbs Estate Agents - endeavour to maintain accurate depictions of properties in Virtual Tours, Floor Plans and descriptions, however, these are intended only as a guide and purchasers must satisfy themselves by personal inspection.

Energy Efficiency Rating		Environmental Impact (CO ₂) Rating	
Score	Band	Score	Band
100-125	A	100-125	A
75-100	B	100-125	B
50-75	C	100-125	C
25-50	D	100-125	D
10-25	E	100-125	E
1-10	F	100-125	F
0-1	G	100-125	G

England & Wales EU Directive 2002/91/EC

153 Avon Road, Cannock, WS11 1LF

Tel: 01543 468846 | Email: sales@webbsestateagents.co.uk | www.webbestateagents.co.uk

