Lowry Close
Corby
NN18 0QT

£190,000

OSCAR JAMES

...expect excellence

FLOOR PLANS

GROUND FLOOR
347 sq.ft. (32.2 sq.m.) approx.

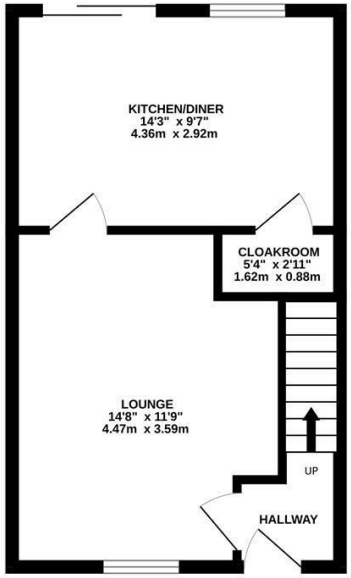

1ST FLOOR
347 sq.ft. (32.2 sq.m.) approx.

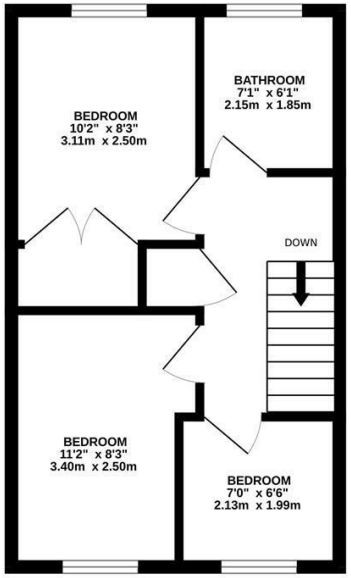

TOTAL FLOOR AREA : 693 sq.ft. (64.4 sq.m.) approx.

Whilst every attempt has been made to ensure the accuracy of the floorplan contained here, measurements of doors, windows, rooms and any other items are approximate and no responsibility is taken for any error, omission or mis-statement. This plan is for illustrative purposes only and should be used as such by any prospective purchaser. The services, systems and appliances shown have not been tested and no guarantee as to their operability or efficiency can be given.
Made with Metropix ©2026

AT A GLANCE...

- Light & airy lounge
- Kitchen/diner to rear
- Three bedrooms
- Newly refurbished bathroom
- Enclosed rear garden
- Garage & driveway

WHAT'S GREAT?

Move-In Ready, With No Onward Chain!
This newly updated property is offered to the market with no chain and is ideal as a first time home, or perhaps investment purchase.

The property has recently had renovation works carried out, meaning it has that 'ready-to-go' feel, which is great for somebody wanting to move quickly with little hassle.
This modern terraced house located on the lovely, quiet setting of Lowry Close in Corby. The location is great being close-by to a number of amenities such as schools, shops, doctors surgery and is just a short distance to Corby Town Centre & Train Station too.

The property is offered in a newly updated condition, and in brief consists of; Entrance hall leading to a light and airy living room. On to the rear is the modern kitchen/diner which boasts base and eye level units and a good degree of space, the room is finished with doors leading out on to the garden. There is also a WC, which is currently being used as a utility room, & further storage to the ground floor.
Upstairs, there is three bedrooms, a modern bathroom as well as further storage. The bathroom has been recently renovated to a lovely standard and finish!
Recent improvement works have also been carried out to the gas central heating system, with a new boiler and heating system installation.

Externally, the property benefits from a rear garden, mainly laid to lawn which provides a great space for outdoors entertaining, and a good degree of privacy. The garden has gated access to the rear.
The property also massively benefits from having its own single garage, with driveway providing off road parking in front too.

This wonderful property is truly 'move-in ready' and simply must be viewed to appreciate its full offering!
Contact the team at Oscar James for further details or to arrange a viewing.

Council Tand Band: B
EPC Rating:
Current- 79C
Potential- 93A

...expect excellence

SELLER'S SECRET

We've recently had the bathroom new refurbished, and the boiler & heating system all replaced for new, so its move-in ready now for the new buyers

Why we like it....

This lovely property is offered with no onward chain, making for a flexible move!

To buy or not to buy....

OSCAR JAMES

1a Spencer Court | Corby | NN17 1BH
01536 400900
www.oscar-james.com