







Medawar Drive, Mill Hill, NW7 1WG

Asking Price £425,000 Leasehold Council Tax Band E

REAL ESTATES
Est.1981

Estate Agents · Residential Sales · Investments · Lettings

CHAIN FREE - Real Estates are excited to present this GROUND-FLOOR, two-bedroom apartment, offering in excess of 700 sq ft, in the sought after Ridgeway Views Development.

The accommodation comprises two well-sized bedrooms, an open-plan kitchen/diner, and one bathroom + W/C.

The reception and bedroom dually open up onto a sizeable private terrace/garden measuring an impressive 33’ x 12’ (approx.)

Further benefits include one allocated parking space, a long 999-year lease from 2018.

Dodson House is ideally located for excellent schools, Mill Hill East Underground Station, Finchley Nurseries and nearby supermarkets. The surrounding area has a wealth of leisure options including golf clubs, horse riding, sports centres and country walks.

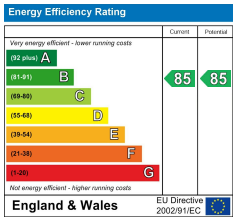

Medawar Drive, London, NW7

Approximate Area = 715 sq ft / 66.4 sq m

For identification only - Not to scale

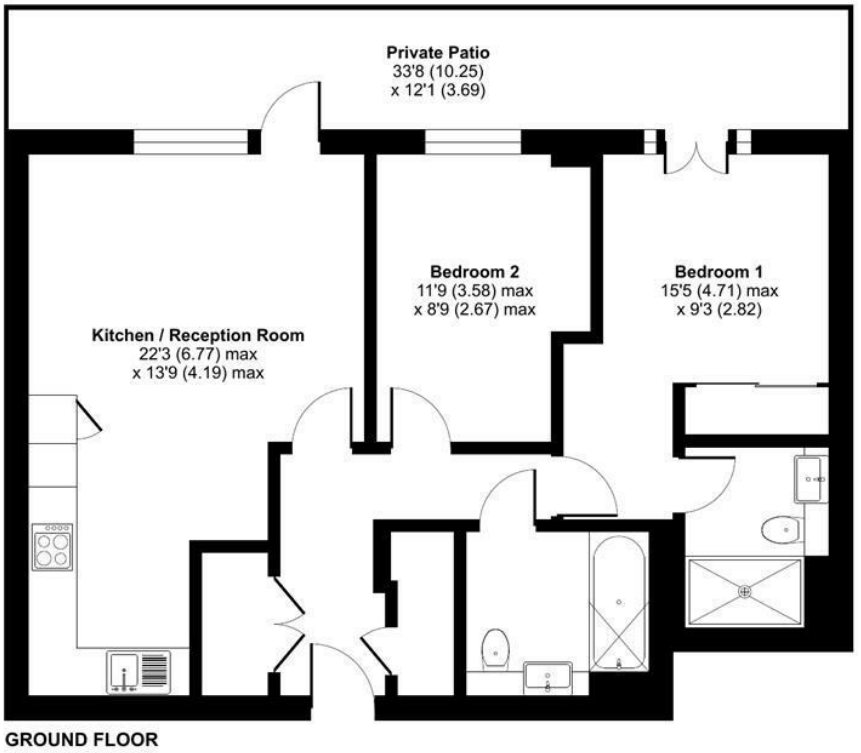

GROUND FLOOR

Floor plan produced in accordance with RICS Property Measurement 2nd Edition, Incorporating International Property Measurement Standards (IPMS2 Residential). ©nichecom 2026. Produced for Real Estates. REF: 1493358

Real Estates Woodside Park Office:
14/14a Sussex Ring
Woodside Park N12 7HX

tl : 020 8445 6387
e : info@realestates-wsp.co.uk
w : www.realestates-wsp.co.uk