

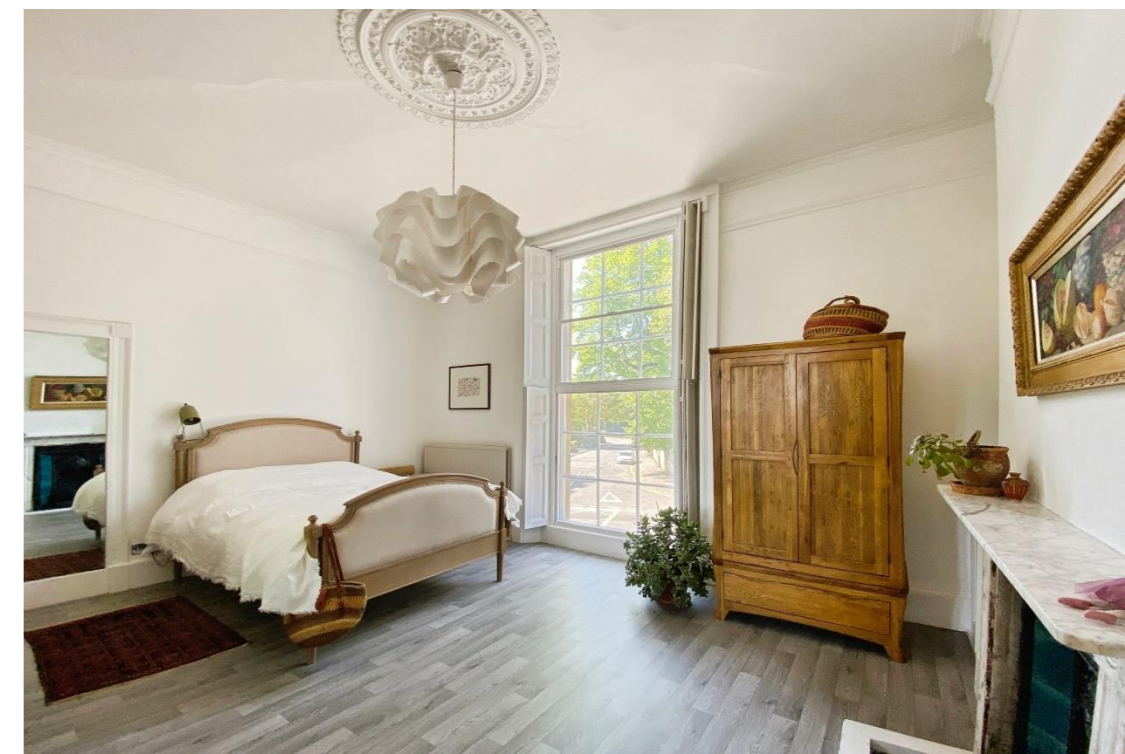

For Sale £299,500



Rochfort Place, Bath BA2 6PB

Beautiful first floor apartment near Henrietta Park in central Bath.

1 Bed | Gas central heating | Attractive period features | Well presented for sale

Phone: 01225 443322 | Email: property@wildandlye.com





Video tour

https://youtu.be/_52njlnIQKM

Parking

Residents can purchase a parking permit for Zone 1

Location

Rochfort Place is a small Georgian terrace along Bathwick Street. Built in the classic style of honey-coloured limestone, the properties reflect the elegant late 18th- and early 19th-century architecture for which Bath is internationally known. This is convenient urban living close to attractive parks and the Kennet & Avon Canal.

Outgoings and maintenance

The apartment is responsible for a 1/3rd share of total building insurance – approx. £630 per year. No fixed monthly Service Charge. Property maintenance and repairs as and when required.

Tenure

Leasehold for 999 years from 24th June 1988

Council Tax

Band B

Arrange a viewing

01225 443322

www.wildandlye.com



First Floor

Floor area 53.7 sq.m. (578 sq.ft.)

Total floor area: 53.7 sq.m. (578 sq.ft.)

This floor plan is for illustrative purposes only. It is not drawn to scale. Any measurements, floor areas (including any total floor area), openings and orientations are approximate. No details are guaranteed, they cannot be relied upon for any purpose and do not form any part of any agreement. No liability is taken for any error, omission or misstatement. A party must rely upon its own inspection(s). Powered by www.Propertybox.io

Important Notice 1. Particulars: These particulars are not an offer or contract, nor part of one. You should not rely on statements by Wild & Lye in the particulars or by word of mouth or in writing ("information") as being factually accurate about the property, its condition or its value. Neither Wild & Lye nor any joint agent has any authority to make any representations about the property, and accordingly any information given is entirely without responsibility on the part of the agents, seller(s) or lessor(s). 2. Photos etc: The photographs show only certain parts of the property as they appeared at the time they were taken. Areas, measurements and distances given are approximate only. 3. Regulations etc: Any reference to alterations to, or use of, any part of the property does not mean that any necessary planning, building regulations or other consent has been obtained. A buyer or lessee must find out by inspection or in other ways that these matters have been properly dealt with and that all information is correct.

Score	Energy rating	Current	Potential
92+	A		
81-91	B		
69-80	C	69 C	79 C
55-68	D		
39-54	E		
21-38	F		
1-20	G		