

169A High Street, BR6 | £2,300 Per Month

02087029999

newhomes@pedderproperty.com

pedder

NEW HOMES






LUMINA COURT
1, 2 & 3 bedroom high-quality apartments for sale
pedder



In General

- Brand-new Development
- 3 bedroom apartment with Balcony
- £2,300 pcm
- German Kitchens with Bosch Appliances
- Communal Roof Terrace
- Secure Video Entry & Lift Access
- Excellent Transport Links
- Cycle Storage
- Private Balcony
- Underfloor Heating

In Detail

Lumina Court is a superb collection of 15 contemporary homes perfectly positioned in the heart of Orpington

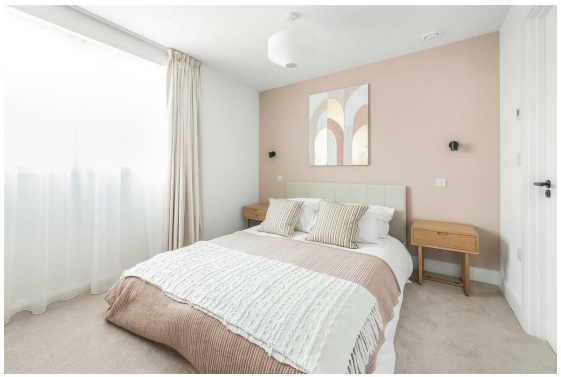


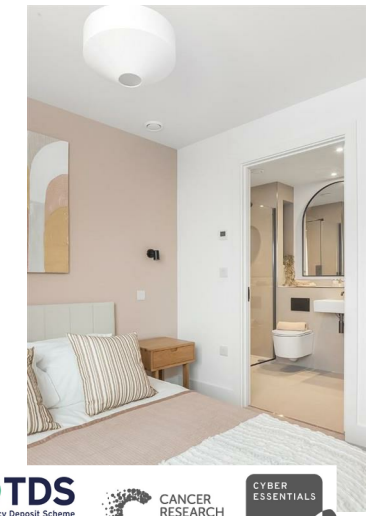

Floorplan



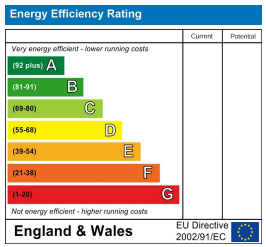

Pedder Property Ltd trading as Pedder for themselves and for the vendor/landlord of this property whose agents they are, give notice that (1) these particulars do not constitute any part of an offer or contract, (2) all statements contained within these particulars are made without responsibility on the part of Pedder or the vendor/landlord, (3) whilst made in good faith, none of the statements contained within these particulars are to be relied upon as a statement of representation or fact, (4) any intending purchaser/tenant must satisfy him/herself by inspection or otherwise as to the correctness of each of the statements contained within these particulars, (5) the vendor/landlord does not make or give either Pedder or any person in their employment any authority to make or give representation or warranty whatsoever in relation to this property.