Marling Road
ST GEORGE

APPROXIMATE FLOOR AREA

77.69 SQM / 836 SQFT



GROUND FLOOR

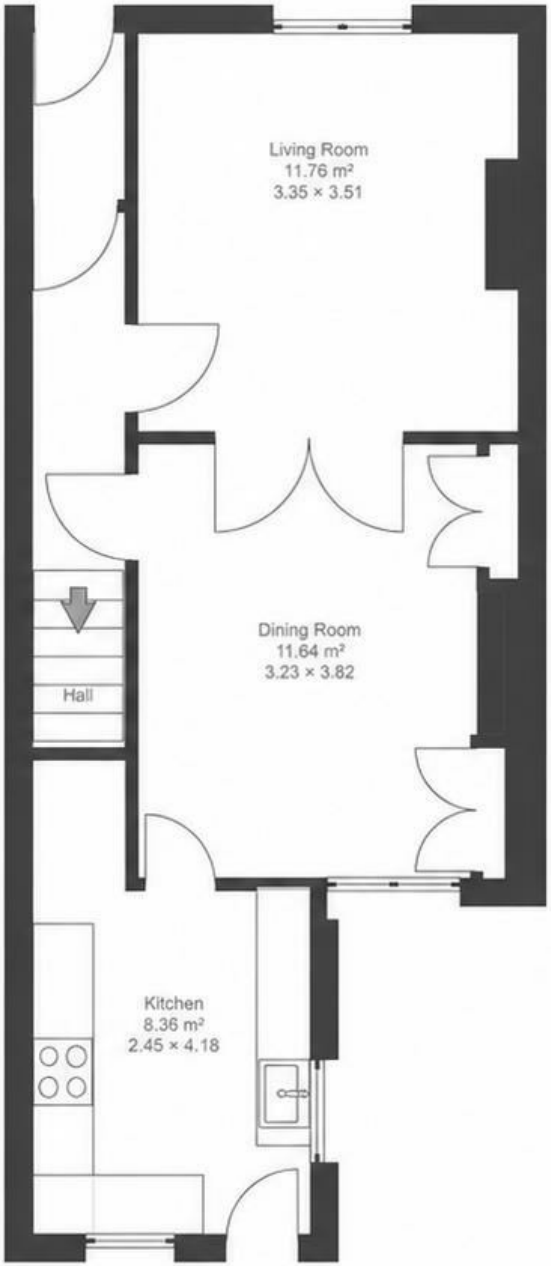

FIRST FLOOR

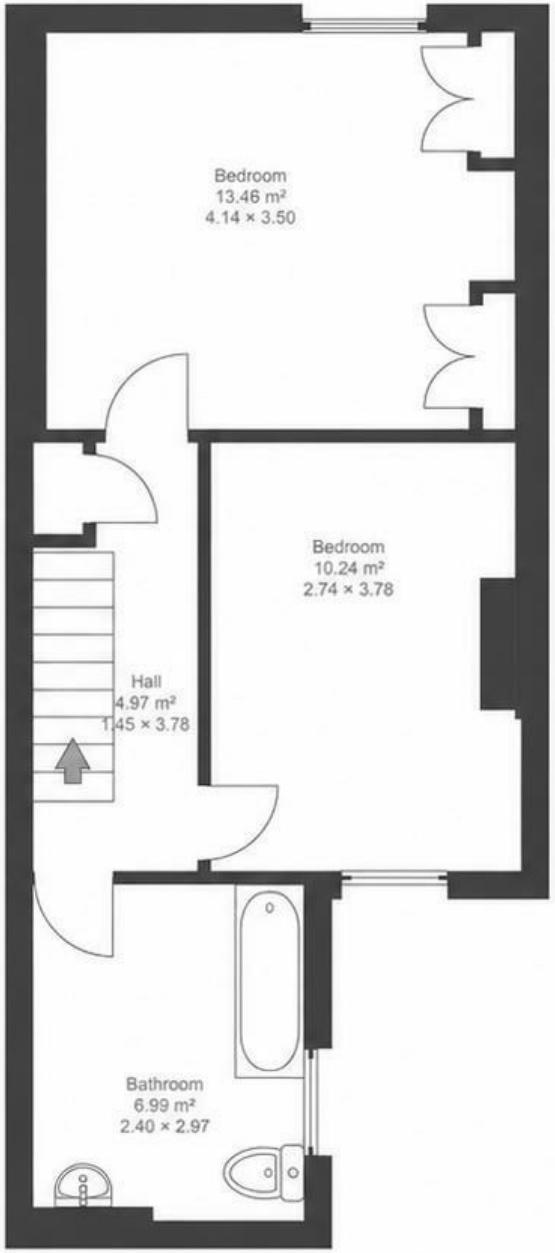

Boardwalk

Marling Road

ST GEORGE, BRISTOL

£350,000

2 Bedrooms

BS5 7LP

1 Bathrooms

"We've loved living in this house, which has been our first proper home. We've had so many happy memories here, whether from endless summer days in the garden or cosy Decembers with the Christmas tree up."









