

DALES & PEAKS

1 Malvern House Smedley Street

, Matlock, DE4 3JG

£180,000

2 1 1 C

1 Malvern House Smedley

, Matlock, DE4 3JG

A well proportioned 2 bedroom ground floor apartment offering opportunity to cosmetically update internally. Benefitting from 904 sqft of accommodation, the property enjoys an open plan living space and features a balcony boasting countryside views and low maintenance patio seating area.

The living accommodation comprises; Entrance hallway, open plan living space with dining kitchen and living room. Two double bedrooms and main bathroom.

Dales and Peaks ForwardMove - Please read























Floor Plan

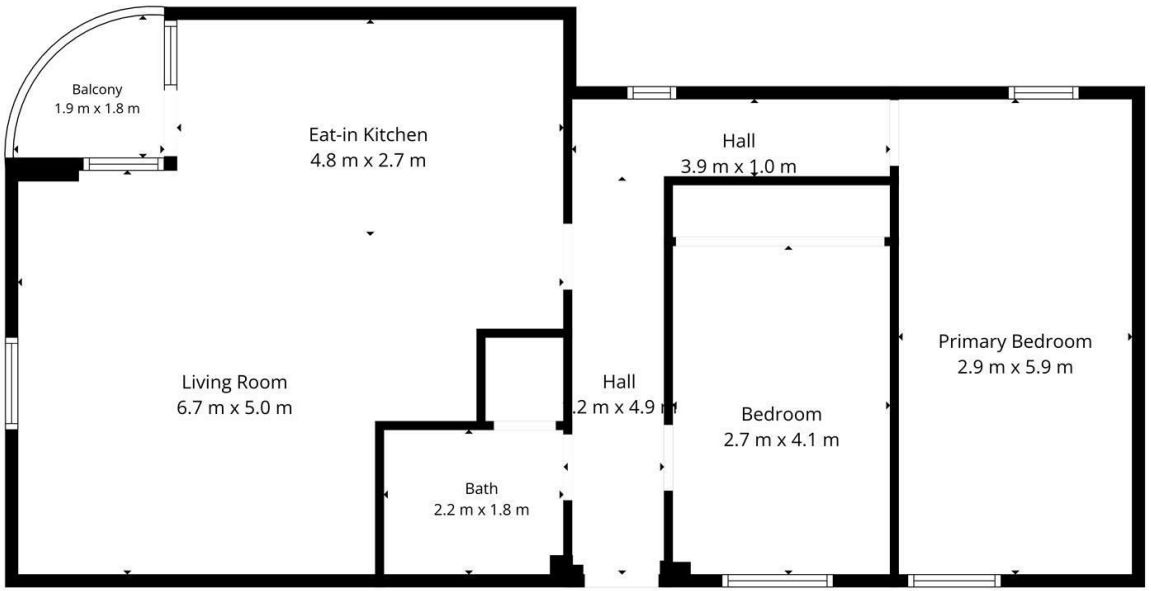

DALES & PEAKS
ESTATE AGENTS

TOTAL: 84 m2
1st floor: 84 m2
EXCLUDED AREAS: BALCONY: 3 m2, WALLS: 6 m2

Floor Plan Created By Cubicasa App. Measurements Deemed Highly Reliable But Not Guaranteed.

Area Map

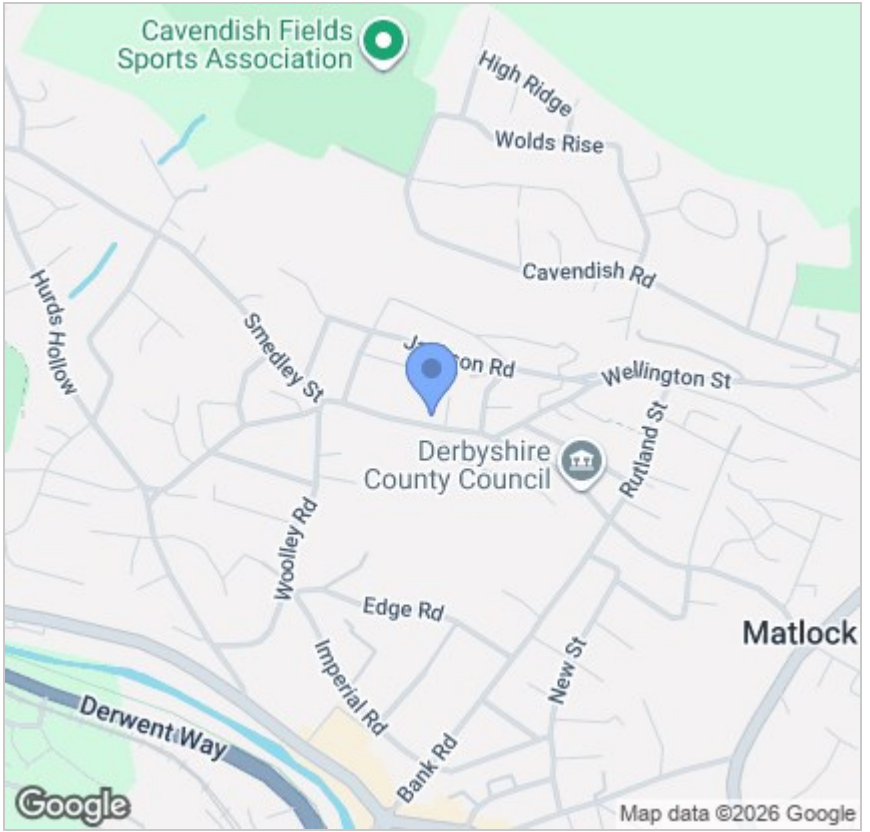

Energy Efficiency Graph

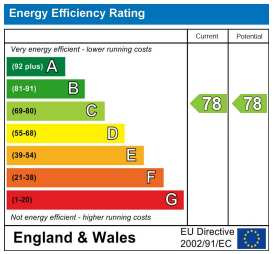

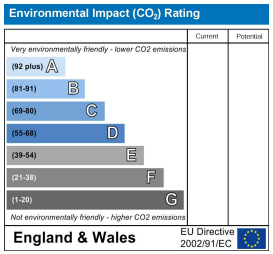

Viewing

Please contact our Matlock Office on 01629 700246
if you wish to arrange a viewing appointment for this property or require further information.

These particulars, whilst believed to be accurate are set out as a general outline only for guidance and do not constitute any part of an offer or contract. Intending purchasers should not rely on them as statements of representation of fact, but must satisfy themselves by inspection or otherwise as to their accuracy. No person in this firms employment has the authority to make or give any representation or warranty in respect of the property.