HJC
ESTATE AGENCY

The Island

Thames Ditton, KT7 0SH

Guide Price
£1,000,000

A beautifully remodelled detached riverfront home, offering a rare chance to enjoy private island living on the River Thames in one of Thames Ditton's most sought-after locations. Features four bedrooms and superb open-plan living space with vaulted ceilings and French doors opening onto a full-width veranda with stunning river views. Refurbished to a high standard, combining contemporary style with character, and is complemented by landscaped gardens with built in pizza oven and BBQ, riverside terraces and a private mooring. Accessed via a gated footbridge, the property is moments from the village centre and its shops, cafés, riverside pubs. Further benefits a nearby station with direct services into London Waterloo—an exceptional lifestyle opportunity for those seeking distinctive waterside living.

- River Thames views
- Own mooring
- Private island location
- Large open plan living area
- Detached
- Beautifully landscaped garden
- 4 bedrooms
- Recently remodelled

Floor Plan

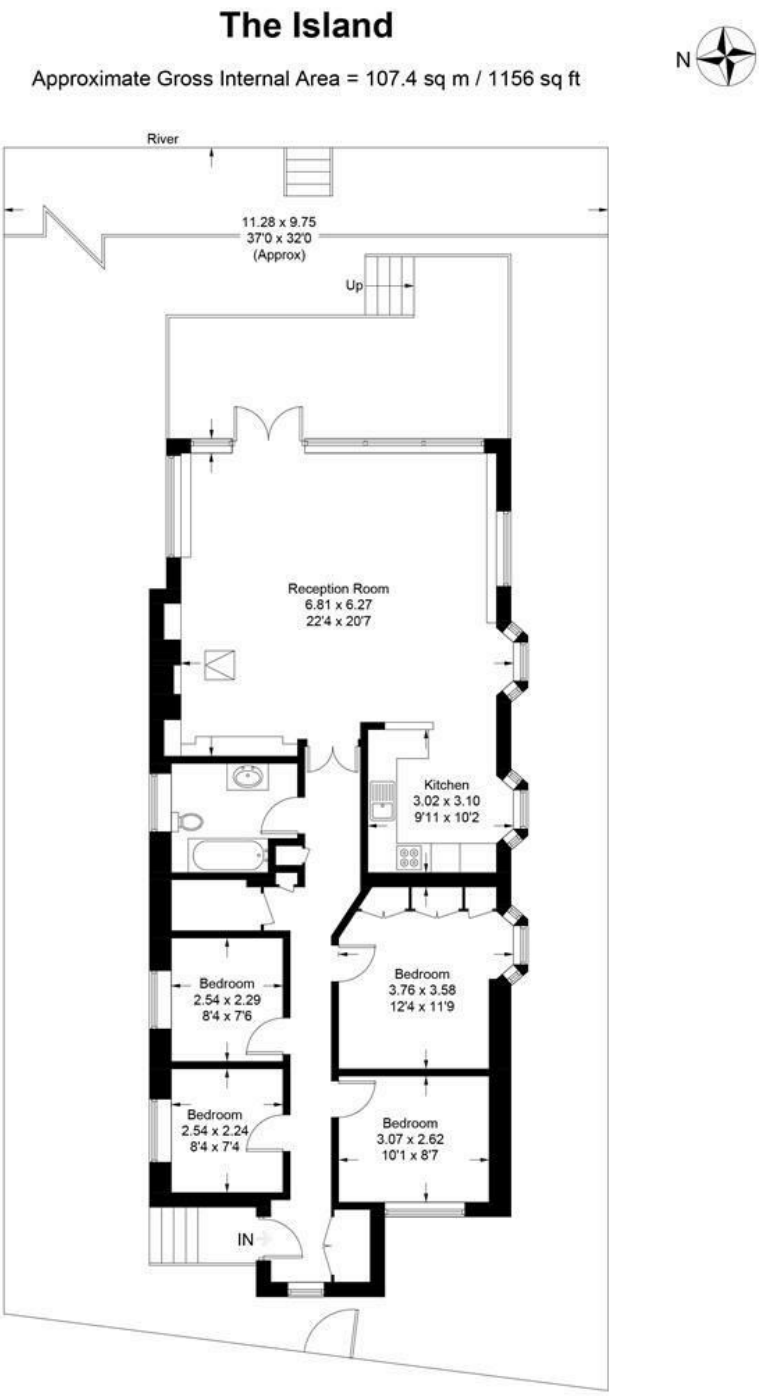

Energy Efficiency Graph

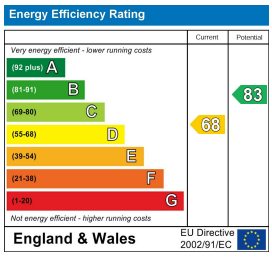

These particulars, whilst believed to be accurate are set out as a general outline only for guidance and do not constitute any part of an offer or contract. Intending purchasers should not rely on them as statements of representation of fact, but must satisfy themselves by inspection or otherwise as to their accuracy. No person in this firms employment has the authority to make or give any representation or warranty in respect of the property.

The Old Bank, 2 High Street, Thames Ditton, Surrey, KT7 0RY
020 8398 3707 | thamesditton@hjc.co.uk | www.hjc.co.uk