



Hubert Croft, BIRMINGHAM B29 6DU

welcome to

Hubert Croft, BIRMINGHAM

*****THREE BEDROOM GROUND FLOOR FLAT***CONVENIENT SELLY OAK LOCATION***NEAR TO QE HOSPITAL, BIRMINGHAM UNI, AND SELLY OAK TRAIN STATION***PERFECT FOR FIRST TIME BUYERS OR INVESTORS*****

Agent Note

This property is council tax band A. There is a large communal washing area and also an outside brick-built storage shed that belongs to the property and detailed in deeds.

Entrance Hallway

Access to all rooms.

Lounge

17' 5" x 11' 8" (5.31m x 3.56m)
Double glazed window, central heating radiator, access to communal garden.

Kitchen

10' 6" x 6' 7" (3.20m x 2.01m)
Double glazed window, central heating radiator, range of wall & base units with drawers and worktops over, integrated oven & hob, plumbing for washing machine, tiled to splash-prone areas.

Bedroom 1

11' 8" x 10' (3.56m x 3.05m)
Double glazed window & central heating radiator.

Bedroom 2

8' 7" x 7' 1" (2.62m x 2.16m)
Double glazed window & central heating radiator.

Bedroom 3

10' 6" x 6' 2" (3.20m x 1.88m)
Double glazed window & central heating radiator.

Bathroom

Low level flush w/c, wash hand basin, bath with electric shower over.

Front Garden

Private garden.

Rear Garden

Communal garden.





view this property online shipways.co.uk/Property/HBN112218



welcome to

Hubert Croft, BIRMINGHAM

- Three Bedroom Ground Floor Flat
- Selly Oak Location
- Near to QE, Bham Uni & Train Station
- Perfect for First Time Buyers and Investors
- Communal Gardens

Tenure: Leasehold EPC Rating: C

Council Tax Band: A Service Charge: 610.29

Ground Rent: 10.00

This is a Leasehold property with details as follows; Term of Lease 125 years from 09 Jan 2006. Should you require further information please contact the branch. Please Note additional fees could be incurred for items such as Leasehold packs.

£220,000

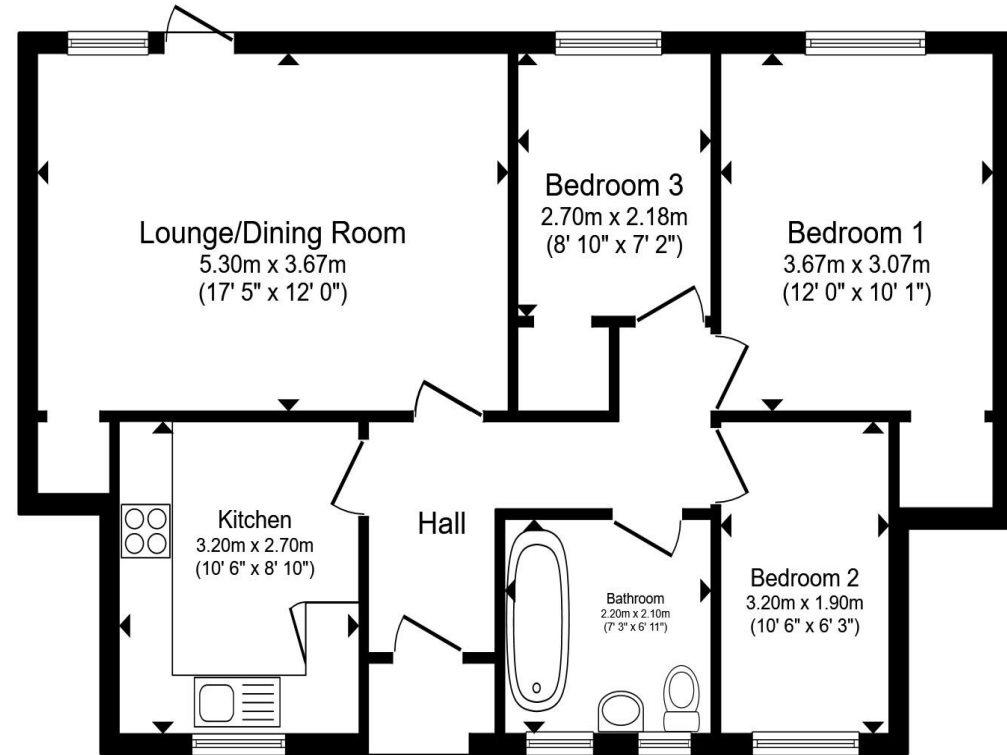

Total floor area 70.0 m² (753 sq.ft.) approx

This floor plan is for illustrative purposes only. It is not drawn to scale. Any measurements, floor areas (including any total floor area), openings and orientation are approximate. No details are guaranteed, they cannot be relied upon for any purpose and they do not form part of any agreement. No liability is taken for any error, omission or misstatement. A party must rely upon its own inspection(s). Powered by www.propertybox.io



view this property online shipways.co.uk/Property/HBN112218



Property Ref:
HBN112218 - 0003

1. MONEY LAUNDERING REGULATIONS Intending purchasers will be asked to produce identification documentation at a later stage and we would ask for your co-operation in order that there is no delay in agreeing the sale. 2. These particulars do not constitute part or all of an offer or contract. 3. The measurements indicated are supplied for guidance only and as such must be considered incorrect. Potential buyers are advised to recheck measurements before committing to any expense. 4. We have not tested any apparatus, equipment, fixtures or services and it is in the buyers interest to check the working condition of any appliances. 5. Where an EPC, or a Home Report (Scotland only) is held for this property, it is available for inspection at the branch by appointment. If you require a printed version of a Home Report, you will need to pay a reasonable production charge reflecting printing and other costs. 6. We are not able to offer an opinion either written or verbal on the content of these reports and this must be obtained from your legal representative. 7. Whilst we take care in preparing these reports, a buyer should ensure that his/her legal representative confirms as soon as possible all matters relating to title including the extent and boundaries of the property and other important matters before exchange of contracts.

Shipways is a trading name of Sequence (UK) Limited which is registered in England and Wales under company number 4268443, Registered Office is Cumbria House, 16-20 Hockliffe Street, Leighton Buzzard, Bedfordshire, LU7 1GN. VAT Registration Number is 500 2481 05.



0121 427 3264



harborne@shipways.co.uk



172 High Street, Harborne, BIRMINGHAM,
West Midlands, B17 9PP



shipways.co.uk