



Gorham Court Gorham Way, Telscombe Cliffs Peacehaven BN10 7BB

welcome to

Gorham Court Gorham Way, Telscombe Cliffs Peacehaven

Enjoy coastal living in this spacious first-floor apartment in Telscombe Cliffs, offering lovely sea and Tye views, a light-filled dual-aspect lounge and a modern kitchen with built-in storage. Positioned in a well-kept block just moments from shops, bus links and cliff-top walks. Book your viewing

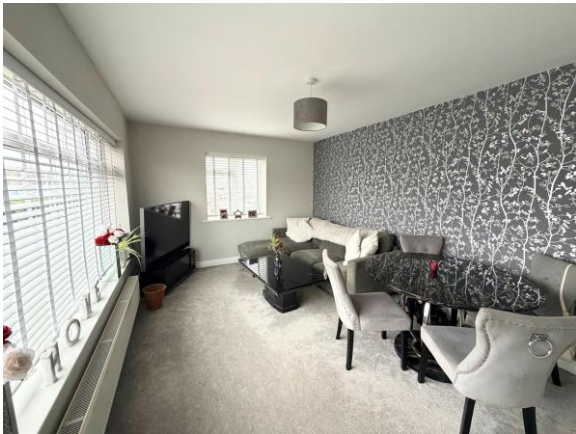

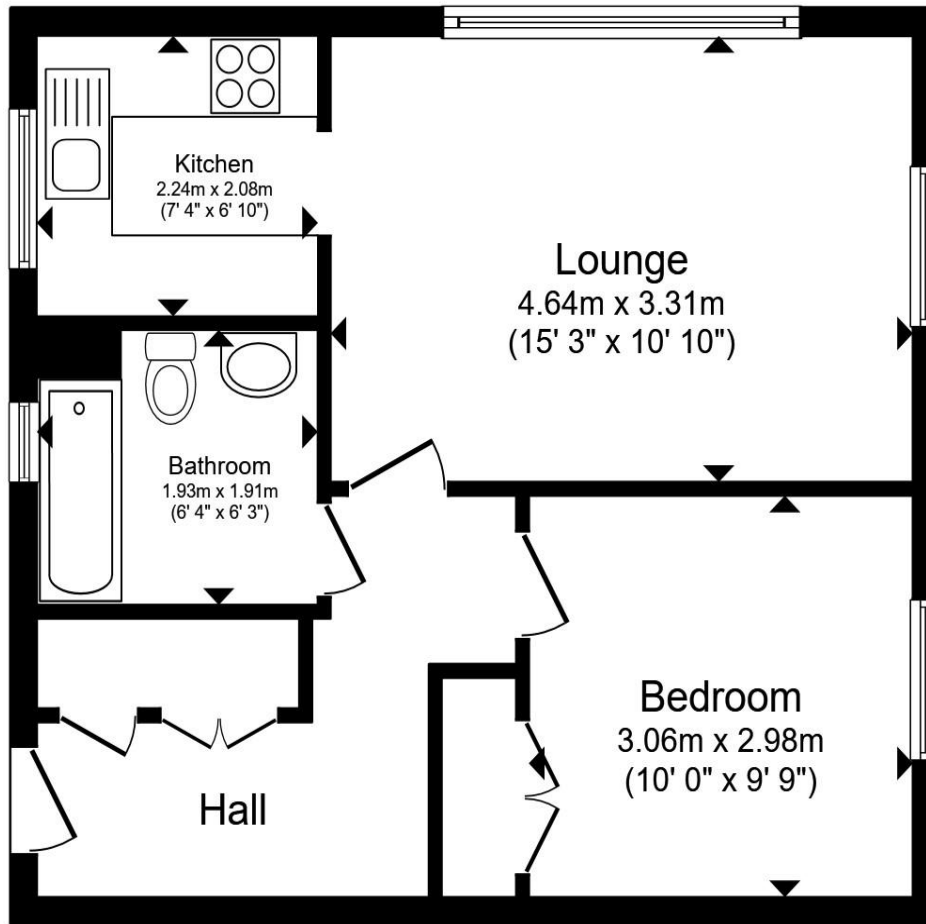

Communal Entrance

Entrance Hall

Storage

Lounge/Dining Room
15' 3" x 10' 10" (4.65m x 3.30m)

Kitchen
7' 4" x 6' 10" (2.24m x 2.08m)

Bathroom
6' 4" x 6' 3" (1.93m x 1.91m)

Bedroom One
10' x 9' 9" (3.05m x 2.97m)

Total floor area 44.6 m² (480 sq.ft.) approx

This floor plan is for illustrative purposes only. It is not drawn to scale. Any measurements, floor areas (including any total floor area), openings and orientation are approximate. No details are guaranteed, they cannot be relied upon for any purpose and they do not form part of any agreement. No liability is taken for any error, omission or misstatement. A party must rely upon its own inspection(s). Powered by www.propertybox.io



welcome to

Gorham Court Gorham Way, Telscombe Cliffs Peacehaven

- One Bedroom First Floor Apartment
- Purpose Built Block
- Well Presented Throughout
- Pleasant Views of Telscombe Tye and English Channel
- Modern Kitchen & Bathroom

Tenure: Leasehold EPC Rating: C

Council Tax Band: B Service Charge: 1920.00

Ground Rent: Ask Agent

This is a Leasehold property with details as follows; Term of Lease 189 years from 25 May 1962. Should you require further information please contact the branch. Please Note additional fees could be incurred for items such as Leasehold packs.

offers in excess of **£200,000**



Please note the marker reflects the
postcode not the actual property

view this property online fox-and-sons.co.uk/Property/PEA107827



Property Ref:
PEA107827 - 0004

1. MONEY LAUNDERING REGULATIONS Intending purchasers will be asked to produce identification documentation at a later stage and we would ask for your co-operation in order that there is no delay in agreeing the sale. 2. These particulars do not constitute part or all of an offer or contract. 3. The measurements indicated are supplied for guidance only and as such must be considered incorrect. Potential buyers are advised to recheck measurements before committing to any expense. 4. We have not tested any apparatus, equipment, fixtures or services and it is in the buyers interest to check the working condition of any appliances. 5. Where an EPC, or a Home Report (Scotland only) is held for this property, it is available for inspection at the branch by appointment. If you require a printed version of a Home Report, you will need to pay a reasonable production charge reflecting printing and other costs. 6. We are not able to offer an opinion either written or verbal on the content of these reports and this must be obtained from your legal representative. 7. Whilst we take care in preparing these reports, a buyer should ensure that his/her legal representative confirms as soon as possible all matters relating to title including the extent and boundaries of the property and other important matters before exchange of contracts.

fox & sons



01273 587222



Peacehaven@fox-and-sons.co.uk



233 South Coast Road, PEACEHAVEN, East
Sussex, BN10 8LD



fox-and-sons.co.uk