

jordan fishwick

16 Beech Grove, SK9 5EU
Guide Price £549,950

Beech Grove Wilmslow
SK9 5EU

Guide Price £549,950









This beautifully presented semi-detached home occupies a highly desirable position in central Wilmslow, tucked away within a quiet cul-de-sac and conveniently located for the town centre's amenities and well-regarded local schools. The property offers spacious and versatile accommodation, ideal for modern family living. A particularly generous living room provides an inviting space to relax, while the open-plan kitchen diner creates a sociable setting for everyday life and entertaining. A convenient downstairs WC completes the ground floor. To the first floor, there are three well-proportioned bedrooms, complemented by a family bathroom. Externally, the property benefits from a driveway providing off-road parking and a rear garden, offering valuable outdoor space to enjoy. Combining its sought-after central location with generous living accommodation and practical outdoor space, this attractive home presents an excellent opportunity for buyers seeking a property in the heart of Wilmslow. Must View!









- Central location
- Three bedrooms
- Walking distance to Train Station
- Desirable cul-de-sac
- Driveway providing off-road parking
- Stunning rear garden



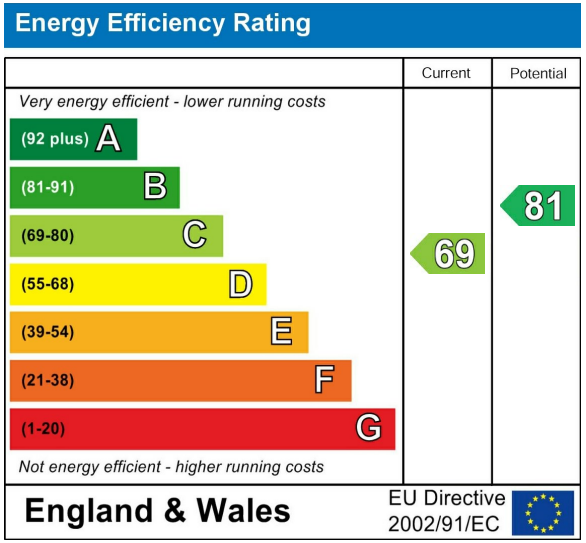







GROUND FLOOR

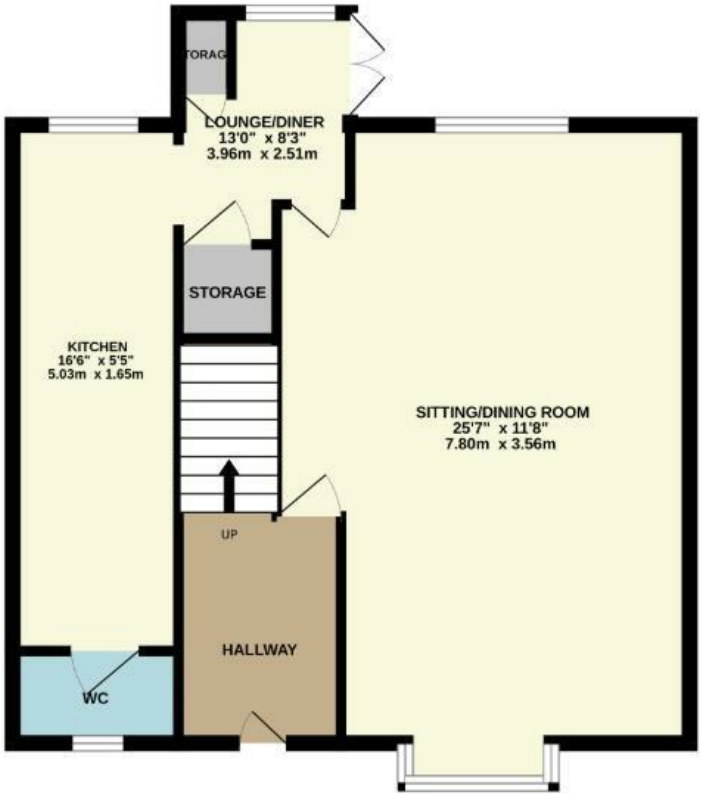

1ST FLOOR

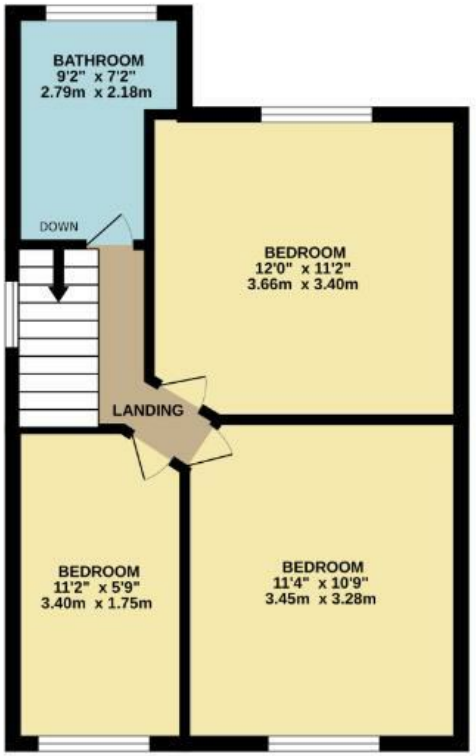

BEECH GROVE SK9 5EU

Measurements are approximate. Not to scale. Illustrative purposes only
Made with Metroplx ©2026

These particulars are believed to be accurate but they are not guaranteed and do not form a contract. Neither Jordan Fishwick nor the vendor or lessor accept any responsibility in respect of these particulars, which are not intended to be statements or representations of fact and any intending purchaser or lessee must satisfy himself by inspection or otherwise as to the correctness of each of the statements contained in these particulars. Any floorplans on this brochure are for illustrative purposes only and are not necessarily to scale.

Offices at: Chorlton, Didsbury, Disley, Hale, Glossop, Macclesfield, Manchester Deansgate, Manchester Whitworth Street, New Mills, Sale, Wilmslow and Withington

36-38 Alderley Road, Wilmslow SK91JX
01625 532000
wilmslow@jordanfishwick.co.uk
www.jordanfishwick.co.uk