Stoneacre Properties



Stratford Terrace

Leeds, LS11 6JE

£99,950

2 1 1 D





Stratford Terrace

Leeds, LS11 6JE

£99,950







Tel: 0113 237 0999

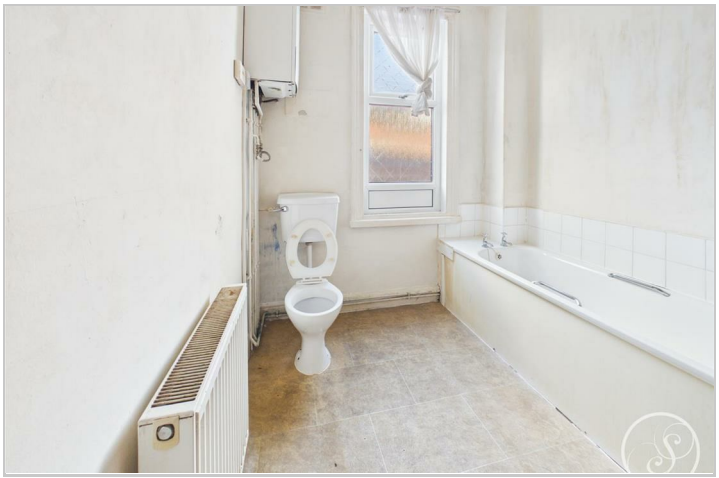

Road Map



Hybrid Map



Terrain Map

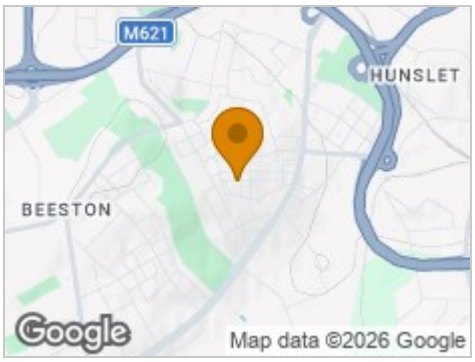

Floor Plan



Viewing

Please contact our Chapel Allerton Sales Office on 0113 237 0999 if you wish to arrange a viewing appointment for this property or require further information.

Energy Efficiency Graph

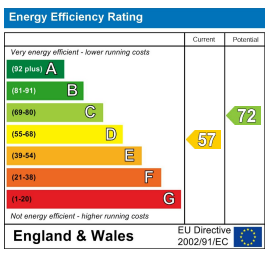

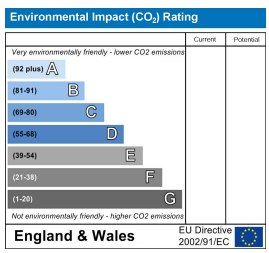

These particulars, whilst believed to be accurate are set out as a general outline only for guidance and do not constitute any part of an offer or contract. Intending purchasers should not rely on them as statements of representation of fact, but must satisfy themselves by inspection or otherwise as to their accuracy. No person in this firms employment has the authority to make or give any representation or warranty in respect of the property.

184 Harrogate Road, Leeds, West Yorkshire, LS7 4NZ
Tel: 0113 237 0999 Email: north@stoneacreproperties.co.uk https://www.stoneacreproperties.co.uk