



Gateway Court Oakhill Road, Sutton SM1 3AB

Not for marketing purposes INTERNAL USE ONLY

welcome to

Gateway Court Oakhill Road, Sutton

Located within Gateway Court on Oakhill Road, this two bedroom first-floor apartment provides practical, well-balanced accommodation with excellent everyday living space.

The layout comprises a generous reception room with space for both seating and dining, alongside a separate fitted kitchen. There are two well-sized double bedrooms, with the master bedroom enjoying the added benefit of an en-suite. A modern family bathroom serves the remainder of the accommodation, accessed from the central hallway.

Outside, the property benefits from allocated residents' parking, and the long lease (over 100 years) adds further appeal for both owner-occupiers and buy-to-let investors.



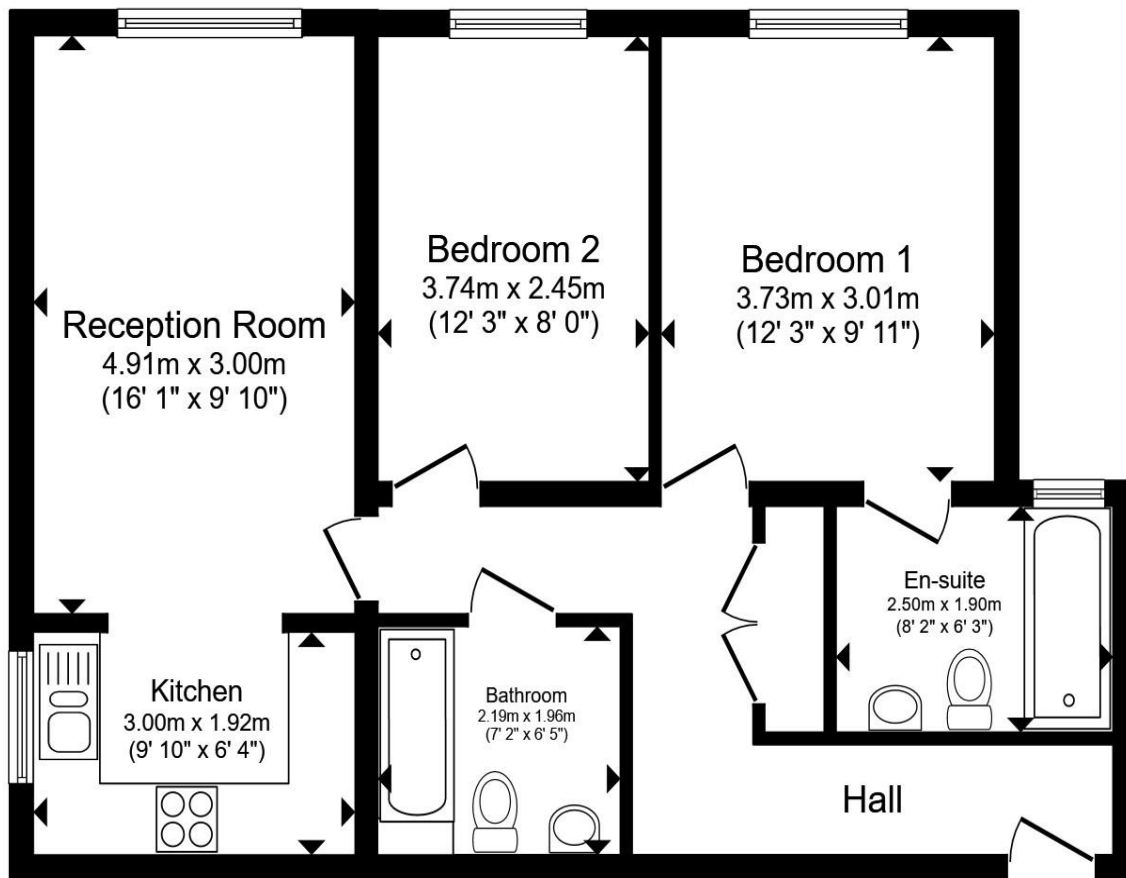

1st Floor

Total floor area 62.6 m² (674 sq.ft.) approx

This floor plan is for illustrative purposes only. It is not drawn to scale. Any measurements, floor areas (including any total floor area), openings and orientation are approximate. No details are guaranteed, they cannot be relied upon for any purpose and they do not form part of any agreement. No liability is taken for any error, omission or misstatement. A party must rely upon its own inspection(s). Powered by www.propertybox.io

welcome to

Gateway Court Oakhill Road, Sutton

- Two double bedroom first-floor apartment
- Master bedroom with en-suite
- Spacious reception room
- Separate fitted kitchen
- Additional bathroom off the hallway

Tenure: Leasehold EPC Rating: C

Service Charge: Ask Agent

Ground Rent: Ask Agent

This is a Leasehold property. We are awaiting further details about the Term of the lease. For further information please contact the branch. Please note additional fees could be incurred for items such as Leasehold packs.

guide price

£325,000



check out more properties at [barnardmarcus.co.uk](https://www.barnardmarcus.co.uk)



Property Ref:
SUT111141 - 0002

1. MONEY LAUNDERING REGULATIONS Intending purchasers will be asked to produce identification documentation at a later stage and we would ask for your co-operation in order that there is no delay in agreeing the sale. 2. These particulars do not constitute part or all of an offer or contract. 3. The measurements indicated are supplied for guidance only and as such must be considered incorrect. Potential buyers are advised to recheck measurements before committing to any expense. 4. We have not tested any apparatus, equipment, fixtures or services and it is in the buyers interest to check the working condition of any appliances. 5. Where an EPC, or a Home Report (Scotland only) is held for this property, it is available for inspection at the branch by appointment. If you require a printed version of a Home Report, you will need to pay a reasonable production charge reflecting printing and other costs. 6. We are not able to offer an opinion either written or verbal on the content of these reports and this must be obtained from your legal representative. 7. Whilst we take care in preparing these reports, a buyer should ensure that his/her legal representative confirms as soon as possible all matters relating to title including the extent and boundaries of the property and other important matters before exchange of contracts.

Barnard Marcus is a trading name of Sequence (UK) Limited which is registered in England and Wales under company number 4268443, Registered Office is Cumbria House, 16-20 Hockliffe Street, Leighton Buzzard, Bedfordshire, LU7 1GN. VAT Registration Number is 500 2481 05.

Please note the marker reflects the
postcode not the actual property

Not for marketing purposes INTERNAL USE ONLY



020 8643 8245



Sutton@barnardmarcus.co.uk



2&3 Regent Parade, Brighton Road, SUTTON,
Surrey, SM2 5BL



[barnardmarcus.co.uk](https://www.barnardmarcus.co.uk)