



NESBITT & SONS
ESTATE AGENTS



20 Heritage Gardens, Fareham, PO16 9BZ

Offers in excess of £475,000

Nestled in the desirable Heritage Gardens, Portchester, this charming detached family home offers a perfect blend of comfort and convenience. Situated in a rarely available cul-de-sac location, this property boasts two spacious reception rooms, ideal for both relaxation and entertaining. With three well-proportioned bedrooms, it provides ample space for families of all sizes.

The heart of the home is undoubtedly the modern fitted kitchen and breakfast room, which is designed to cater to all your culinary needs while providing a welcoming space for family gatherings. The property also features a well-appointed bathroom and en-suite ensuring that all your daily routines are met with ease.

One of the standout features of this home is the enclosed south-facing garden, which backs onto the tranquil Wicor Copse. This outdoor space is perfect for enjoying sunny afternoons, hosting barbecues, or simply unwinding in a peaceful setting. Additionally, the property offers parking for up to four vehicles, a rare find that adds to the convenience of this lovely home.

For those who appreciate the beauty of nature, the shoreline is just a short walk away, providing opportunities for leisurely strolls and scenic views. This delightful property is not just a house; it is a place where cherished memories can be made. Don't miss the chance to make this wonderful family home your own.

Entrance Hallway



Conservatory 10'2 x 9'10 (3.10m x 3.00m)



Living Room 17'2 into bay x 10'10 (5.23m into bay x 3.30m)



Landing



Kitchen/Breakfast Room 12'2 x 10'3 (3.71m x 3.12m)



Utility Room 6'0 x 4'11 (1.83m x 1.50m)

Downstairs WC

Dining Room 10'9 x 8'9 (3.28m x 2.67m)

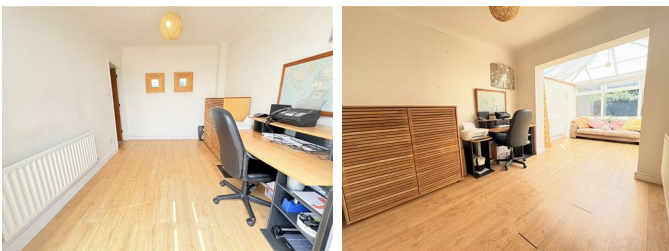

Master Bedroom 13'11 into bay x 11'3 (4.24m into bay x 3.43m)



Bedroom Three 10'6 x 7'0 (3.20m x 2.13m)



En-Suite

Bedroom Two 10'11 x 10'5 (3.33m x 3.18m)



Family Bathroom



Outside

Driveway

Garage

Garden



Floor Plan

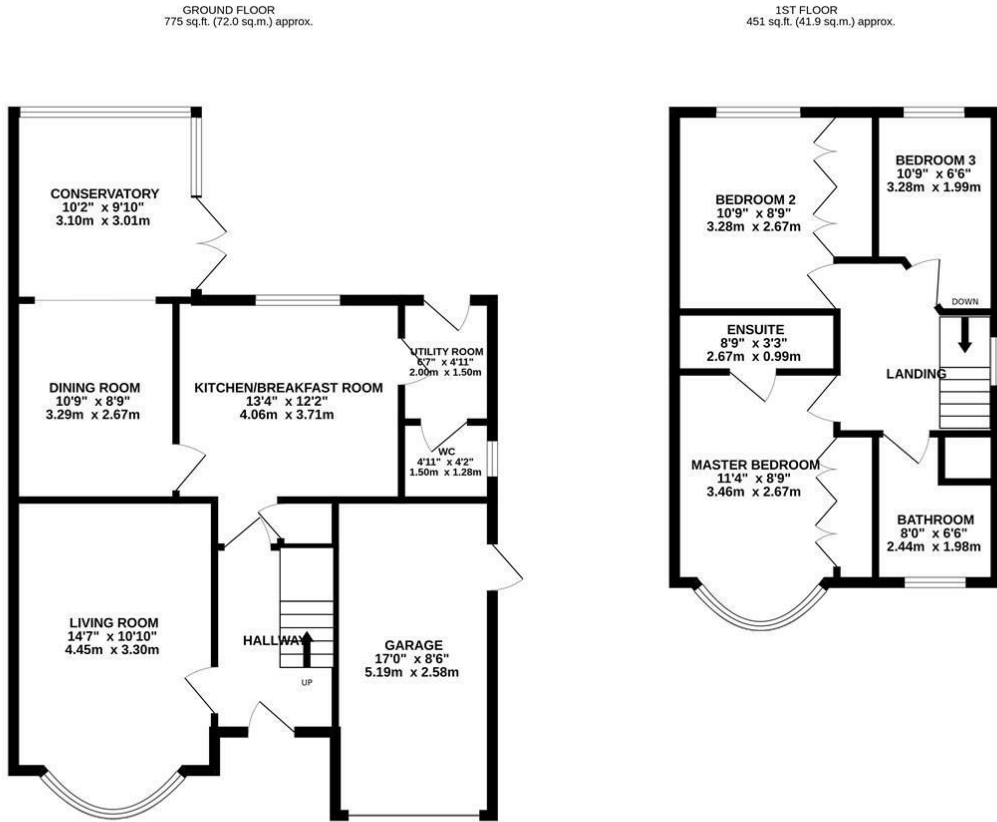

3 BEDROOM DETACHED HOUSE
 TOTAL FLOOR AREA : 1226 sq.ft. (113.9 sq.m.) approx.
 Whilst every attempt has been made to ensure the accuracy of the floorplan contained here, measurements of doors, windows, rooms and any other items are approximate and no responsibility is taken for any error, omission or mis-statement. This plan is for illustrative purposes only and should be used as such by any prospective purchaser. The services, systems and appliances shown have not been tested and no guarantee as to their operability or efficiency can be given.
 Made with Metropix ©2026

Area Map

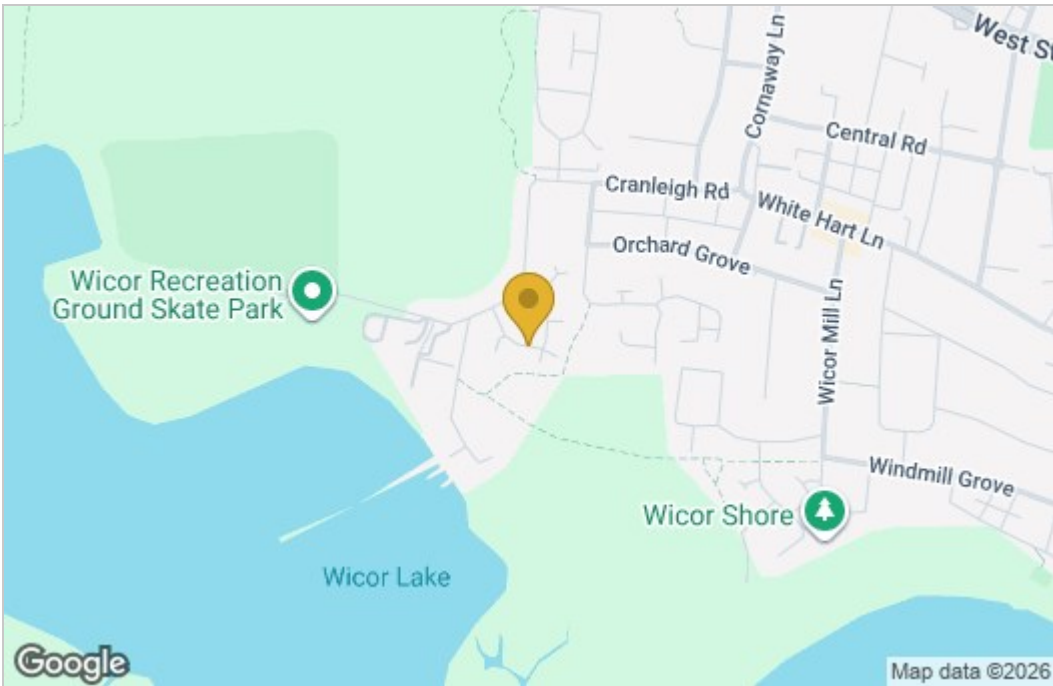

Energy Efficiency Graph

Energy Efficiency Rating		Current	Potential
Very energy efficient - lower running costs			
(92 plus) A			
(81-91) B			
(69-80) C			
(55-68) D			
(39-54) E			
(21-38) F			
(1-20) G			
Not energy efficient - higher running costs			
England & Wales		EU Directive 2002/91/EC	

Environmental Impact (CO ₂) Rating		Current	Potential
Very environmentally friendly - lower CO ₂ emissions			
(92 plus) A			
(81-91) B			
(69-80) C			
(55-68) D			
(39-54) E			
(21-38) F			
(1-20) G			
Not environmentally friendly - higher CO ₂ emissions			
England & Wales		EU Directive 2002/91/EC	

These particulars, whilst believed to be accurate are set out as a general outline only for guidance and do not constitute any part of an offer or contract. Intending purchasers should not rely on them as statements of representation of fact, but must satisfy themselves by inspection or otherwise as to their accuracy. No person in this firm's employment has the authority to make or give any representation or warranty in respect of the property.