



La-Fitou Mount Lane, Kirkby-La-Thorpe Sleaford NG34 9NR

welcome to

La-Fitou Mount Lane, Kirkby-La-Thorpe Sleaford

Beautifully presented detached house on a total plot of 2.1 acres (STS) with a large stable/workshop area, alongside two separate paddock areas. The property itself has been recently renovated and offers spacious accommodation throughout that has been finished to a very high standard!



Entrance Hall

Having Karndean flooring, radiator and understairs cupboard.

Lounge

16' 11" max x 11' 8" (5.16m max x 3.56m)

Featuring a wood burner, Karndean flooring, TV point, window and bi-fold doors to the rear garden.

Kitchen

16' 11" max x 19' 6" max (5.16m max x 5.94m max)

Fitted with a range of wall and base units with quartz work surfacing over, single drainer sink, Richmond delux oven, dishwasher, space for fridge freezer, wine cooler, vertical radiator, Karndean flooring and three windows.

Utility

10' 1" x 5' 1" (3.07m x 1.55m)

Having base units, single drainer sink and window.

Study / Bedroom Four

11' 9" x 11' (3.58m x 3.35m)

There is a radiator and window.

Cloakroom

Fitted with a wash hand basin, WC, heated towel rail and extractor.

First Floor Landing

Having two windows and radiator.

Bedroom One

11' 9" x 10' 10" (3.58m x 3.30m)

There is a TV point, radiator and window.

Dressing Room

Having a radiator and window.

Ensuite

8' 8" x 5' 8" (2.64m x 1.73m)

Fitted with a shower cubicle, wash hand basin with storage below, WC, heated towel rail and window.

Bedroom Two

19' 11" x 8' 9" (6.07m x 2.67m)

Having a TV point, radiator and window.

Bedroom Three

16' 7" x 7' 9" (5.05m x 2.36m)

There is a radiator and window.

Bathroom

11' 9" x 8' 9" (3.58m x 2.67m)

Fitted with a suite comprising of a freestanding bath, double shower cubicle, wash hand basin with storage below, WC, radiator and window.

Outside Front

To the front of the property there is a driveway providing parking for three or four vehicles and gated access to the side.

Rear Garden

The rear garden is approximately 2.1 acres (STS), which includes two paddock areas. workshop with security alarm, two stables, hay barn and chicken coop.



view this property online williamhbrown.co.uk/Property/SNH112617



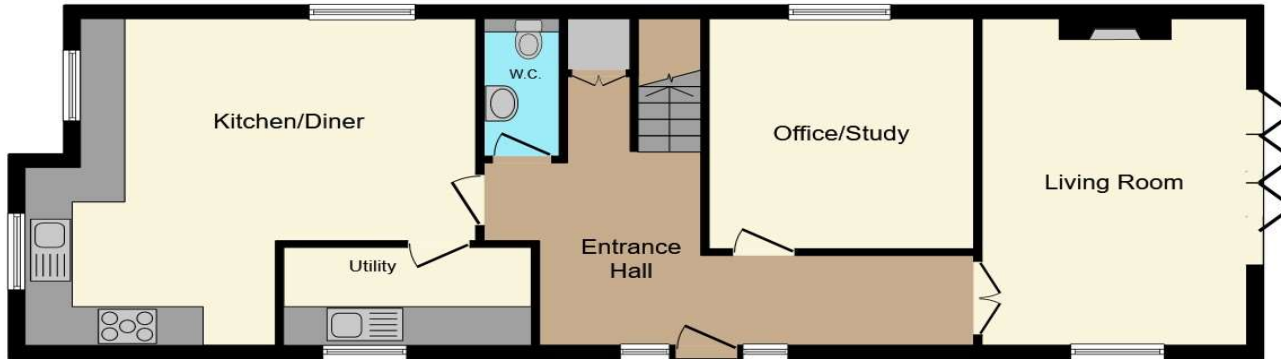

Ground Floor



First Floor

This floor plan is for illustrative purposes only. It is not drawn to scale. Any measurements, floor areas (including any total floor area), openings and orientation are approximate. No details are guaranteed, they cannot be relied upon for any purpose and they do not form part of any agreement. No liability is taken for any error, omission or misstatement. A party must rely upon its own inspection(s). Powered by www.focalagent.com

welcome to

La-Fitou Mount Lane, Kirkby-La-Thorpe Sleaford

- Renovated throughout to high standard
- Total plot size of 2.1 acres STS
- Double bedrooms throughout with ensuite and dresser to master
- Workshop area with two stables
- Driveway for multiple vehicles

Tenure: Freehold EPC Rating: D
Council Tax Band: D

£450,000

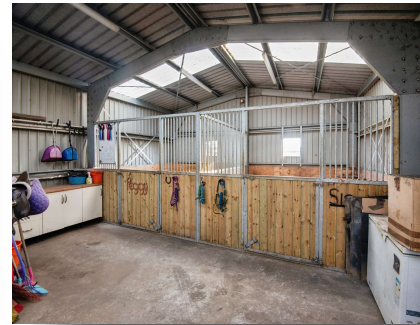

Please note the marker reflects the
postcode not the actual property

view this property online williamhbrown.co.uk/Property/SNH112617



Property Ref:
SNH112617 - 0006

1. MONEY LAUNDERING REGULATIONS Intending purchasers will be asked to produce identification documentation at a later stage and we would ask for your co-operation in order that there is no delay in agreeing the sale. 2. These particulars do not constitute part or all of an offer or contract. 3. The measurements indicated are supplied for guidance only and as such must be considered incorrect. Potential buyers are advised to recheck measurements before committing to any expense. 4. We have not tested any apparatus, equipment, fixtures or services and it is in the buyers interest to check the working condition of any appliances. 5. Where an EPC, or a Home Report (Scotland only) is held for this property, it is available for inspection at the branch by appointment. If you require a printed version of a Home Report, you will need to pay a reasonable production charge reflecting printing and other costs. 6. We are not able to offer an opinion either written or verbal on the content of these reports and this must be obtained from your legal representative. 7. Whilst we take care in preparing these reports, a buyer should ensure that his/her legal representative confirms as soon as possible all matters relating to title including the extent and boundaries of the property and other important matters before exchange of contracts.

William H Brown is a trading name of Sequence (UK) Limited which is registered in England and Wales under company number 4268443, Registered Office is Cumbria House, 16-20 Hockliffe Street, Leighton Buzzard, Bedfordshire, LU7 1GN. VAT Registration Number is 500 2481 05.



william h brown



01529 303040



Sleaford@williamhbrown.co.uk



75 Southgate, SLEAFORD, Lincolnshire, NG34
7TA



williamhbrown.co.uk