Oak Tree Way, Horsham

Offers Over £575,000

4 2 3









A Four Bedroom Family Home located at the end of a Cul-de-Sac, offering versatile accomodation and multiple Reception Rooms.

Tenure: Freehold
Council Tax Band: F
EPC: Current C - Potential C

t: 01403 613713
e: sales@harriswickens.co.uk
w: www.harriswickens.co.uk

Harris Wickens
MORE THAN A MOVE

Key Features

- Watch our Video Tour
- Detached Family Home
- 4 Bedrooms with a Separate Office
- Peaceful Cul-de-Sac Location
- Walking Distance to Town Centre & Station
- Popular School Catchment
- Driveway Parking
- En-Suite to Master Bedroom
- Utility Room
- Multiple Reception Rooms

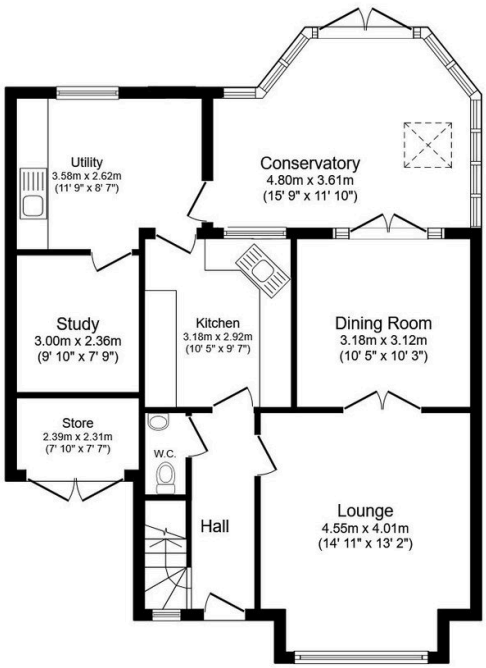

Ground Floor

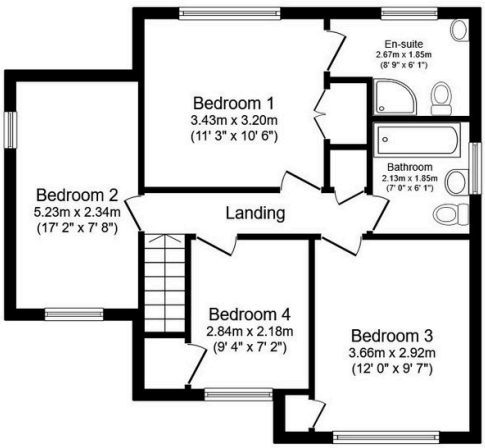

First Floor

Total floor area: 140.1 sq.m. (1,508 sq.ft.)

This floor plan is for illustrative purposes only. It is not drawn to scale. Any measurements, floor areas (including any total floor area), openings and orientations are approximate. No details are guaranteed, they cannot be relied upon for any purpose and do not form any part of any agreement. No liability is taken for any error, omission or misstatement. A party must rely upon its own inspection(s). Powered by www.Propertybox.io

t: 01403 613713
e: sales@harriswickens.co.uk
w: www.harriswickens.co.uk

The Property Ombudsman