

A traditional thatched cottage with white walls and blue accents. The house features a steeply pitched thatched roof, a prominent brick chimney, and a blue door. The walls are white with dark timber framing. The property is surrounded by a well-maintained garden with a low brick wall and a wooden fence. The scene is set against a clear blue sky with some light clouds.

Symonds
& Sampson

Well Cottage

Water Lane, Winterborne Houghton, Blandford Forum, Dorset

Well Cottage

Water Lane
Winterborne Houghton
Blandford Forum
Dorset DT11 0PE

A beautifully decorated two-bedroom character home with phenomenal countryside views and a custom built cabin making an ideal granny annexe or home office in a sought-after village location.



- Character period property
- Fantastic countryside views
- Beautifully updated throughout
- Sitting room with open fire
- Kitchen / breakfast room
 - Study
- Underfloor heating in kitchen, bathroom & cabin
 - Cabin with full planning permission
 - Off-road parking

Offers in Excess of £400,000

Freehold

Blandford Sales
01258 452670
blandford@symondsandsampson.co.uk



ACCOMODATION

A beautifully decorated two-bedroom character home with phenomenal countryside views and a custom built cabin making an ideal granny annexe or home office in a sought-after village location.

Well Cottage is a charming Grade II listed thatched property built in the 1750's blending character charm with modern decoration throughout. The property is predominantly accessed from the side entrance porch leading into a tastefully updated kitchen / breakfast room which sympathetically blends modern fittings with a country style. The handmade kitchen comprises of wall and base units with a wooden counter top, electric oven and hob, plus space for a breakfast table overlooking the front. There is a useful study off the kitchen, perfect for those wanting to work from home. The heart of the home is the cosy sitting room which has many original features, stone flooring and an open fire place with brick surround as a focal point. Completing the ground floor is an updated family bathroom comprising of a roll top bath, modern walk-in shower, basin and w.c.

Rising to the first floor, the master bedroom is a double room with built in cupboard space overlooking the front of the property. The second bedroom is currently arranged as a single room with a built-in wardrobe. The third bedroom could be utilised as a small single room or walk-in wardrobe. Completing the upstairs accommodation is a tucked away shower room making effective use of the space, comprising a shower, basin and w.c.





OUTSIDE

The property is often approached from the side via a paved area which is perfect for dining al-fresco with steps leading up to the garden. The well maintained garden is a particular feature which boasts a beautiful Yew tree and is predominantly laid to lawn enjoying stunning countryside views. The garden also includes a useful shed and woodstore. A custom built cabin known as "Pie Nook" sits at the top of the garden, which contains full planning permission with the current owners utilising this as an Airbnb providing an additional source of income. The cabin comprises of one double bedroom coupled with an ensuite shower room, a living room and kitchenette. The gravelled

driveway provides off-road parking and can be accessed via steps from the garden.

SITUATION

Winterborne Houghton lies within a secluded valley. The area is designated as being an area of 'Outstanding Natural Beauty' and has its own village church. The Georgian market town of Blandford Forum is approximately 6 miles. The larger towns of Poole and Bournemouth are approximately 21 and 28 miles distant respectively, whilst the town of Dorchester is approximately 17 miles.

DIRECTIONS

[what3words///steer.relocated.dated](https://www.what3words.com/steer.relocated.dated)

SERVICES

Mains water and electric. Oil fired central heating and septic tank. Underfloor heating in kitchen, bathroom & cabin.

Broadband- Standard & Superfast broadband is available. Mobile phone coverage- Network coverage is limited indoors but likely outdoors. (Information from <https://www.ofcom.org.uk>)

MATERIAL INFORMATION

Council Tax Band - C
EPC- Exempt

<https://www.gov.uk/check-long-term-flood-risk>



Water Lane, Winterborne Houghton, Blandford Forum

Approximate Area = 930 sq ft / 86.3 sq m
 Limited Use Area(s) = 22 sq ft / 2 sq m
 Outbuilding = 285 sq ft / 26.4 sq m
 Total = 1237 sq ft / 114.7 sq m

For identification only - Not to scale

Energy Efficiency Rating		Current	Target
Very energy efficient (lower carbon value)	A		
Energy efficient	B		
Decent	C		
Below average	D		
Energy inefficient	E		
Very energy inefficient	F		
Worst energy efficient (higher carbon value)	G		
England & Wales		EU Directive 2002/91/EC	

Denotes restricted head height

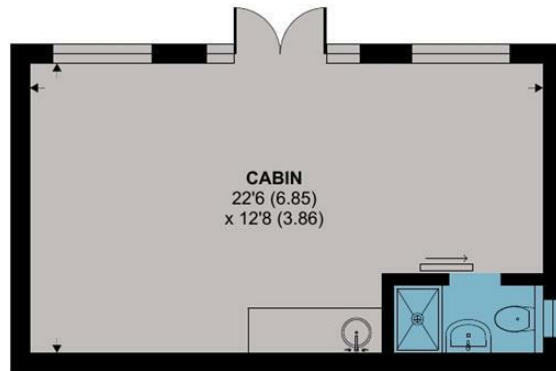

OUTBUILDING

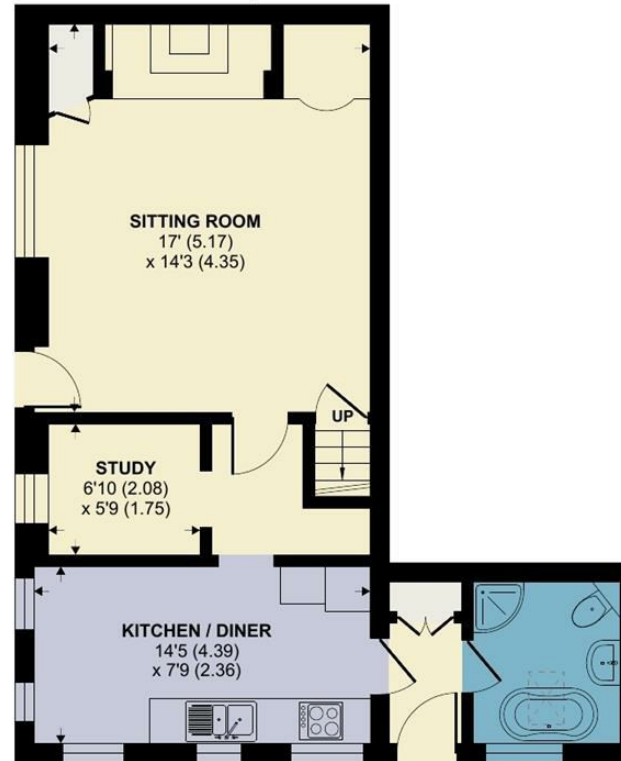

GROUND FLOOR

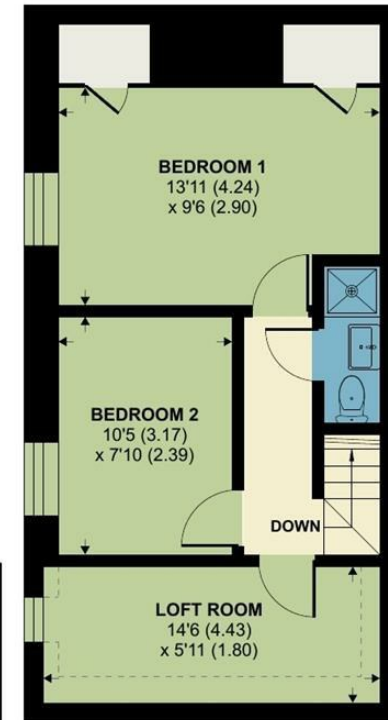

FIRST FLOOR

Blandford/RB/April 2025 Revised May 2025. Revised June 2025
 Revised August 2025. Revised March 2026.



Floor plan produced in accordance with RICS Property Measurement 2nd Edition, Incorporating International Property Measurement Standards (IPMS2 Residential). © nitchecom 2025. Produced for Symonds & Sampson. REF: 1268729



01258 452670

blandford@symondsandsampson.co.uk
 Symonds & Sampson LLP
 7, Market Place,
 Blandford, Dorset DT11 7AH



Important Notice: Symonds & Sampson LLP and their Clients give notice that: 1. They have no authority to make or give any representations or warranties in relation to the property. These particulars do not form part of any offer or contract and must not be relied upon as statements or representations of fact. 2. Any areas, measurements or distances are approximate. The text, photographs and plans are for guidance only and are not necessarily comprehensive. It should not be assumed that the properties have all necessary planning, building regulation or other consents and Symonds and Sampson LLP have not tested any services, equipment or facilities. 3. We have not made any investigation into the existence or otherwise of any issues concerning pollution of the land, air or water contamination and the purchaser is responsible for making his/her own enquiries in this regard. 4. The property is sold subject to and with the benefit of all existing wayleaves, easements and rights of way whether public or private, specifically mentioned or not. The vendors shall not be required to define any such rights, privileges or advantages.

SALES | LETTINGS | AUCTIONS | FARMS & LAND | COMMERCIAL | NEW HOMES | PLANNING & DEVELOPMENT