



Granville Court Granville Road, Eastbourne BN20 7EE

welcome to

Granville Court Granville Road, Eastbourne

A modern and beautifully presented one-bedroom first floor retirement flat featuring a bright and spacious interior, fitted kitchen with Quartz work tops, private balcony, residents' parking, lift and stairs access to all floors, and attractive communal gardens.



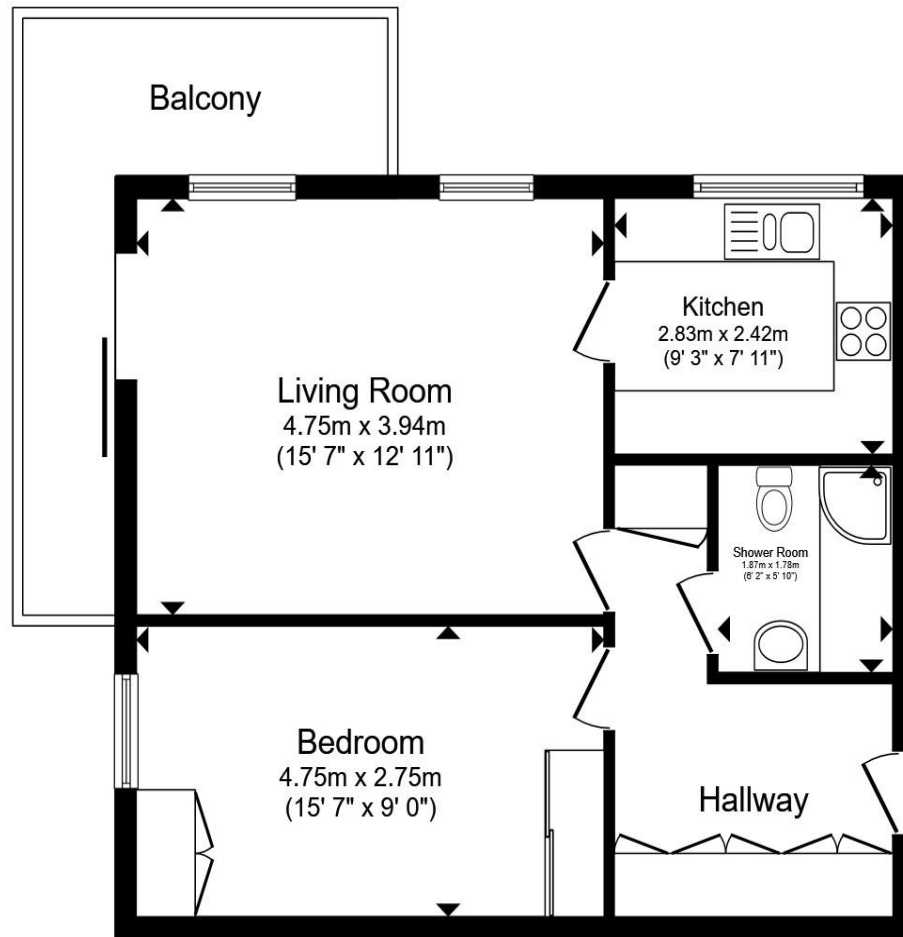

Communal Entrance

Entrance Hall

Lounge

Kitchen

Bedroom

Bathroom

Private Balcony

Parking

Communal Laundry Room

Total floor area 52.1 m² (561 sq.ft.) approx

This floor plan is for illustrative purposes only. It is not drawn to scale. Any measurements, floor areas (including any total floor area), openings and orientation are approximate. No details are guaranteed, they cannot be relied upon for any purpose and they do not form part of any agreement. No liability is taken for any error, omission or misstatement. A party must rely upon its own inspection(s). Powered by www.propertybox.io



welcome to

Granville Court Granville Road, Eastbourne

- MODERN ONE BEDROOM FIRST FLOOR RETIREMENT FLAT
- BRIGHT AND SPACIOUS ACCOMMODATION THROUGHOUT
- FITTED KITCHEN WITH QUARTZ WORK TOPS
- PRIVATE BALCONY
- RESIDENTS PARKING AVAILABLE

Tenure: Leasehold EPC Rating: C

Council Tax Band: B Service Charge: 3099.00

Ground Rent: Ask Agent

This is a Leasehold property with details as follows; Term of Lease 99 years from 07 Oct 2022. Should you require further information please contact the branch. Please Note additional fees could be incurred for items such as Leasehold packs.

offers over

£185,000



Please note the marker reflects the postcode not the actual property

view this property online fox-and-sons.co.uk/Property/EBN120120



Property Ref:
EBN120120 - 0006

1. MONEY LAUNDERING REGULATIONS Intending purchasers will be asked to produce identification documentation at a later stage and we would ask for your co-operation in order that there is no delay in agreeing the sale. 2. These particulars do not constitute part or all of an offer or contract. 3. The measurements indicated are supplied for guidance only and as such must be considered incorrect. Potential buyers are advised to recheck measurements before committing to any expense. 4. We have not tested any apparatus, equipment, fixtures or services and it is in the buyers interest to check the working condition of any appliances. 5. Where an EPC, or a Home Report (Scotland only) is held for this property, it is available for inspection at the branch by appointment. If you require a printed version of a Home Report, you will need to pay a reasonable production charge reflecting printing and other costs. 6. We are not able to offer an opinion either written or verbal on the content of these reports and this must be obtained from your legal representative. 7. Whilst we take care in preparing these reports, a buyer should ensure that his/her legal representative confirms as soon as possible all matters relating to title including the extent and boundaries of the property and other important matters before exchange of contracts.

fox & sons



01323 410911



Eastbourne@fox-and-sons.co.uk



19 Cornfield Road, EASTBOURNE, East Sussex,
BN21 4QD



fox-and-sons.co.uk