Park House

Richmond Hill, TW10

£4,900 per month
(£1,130.77 per week)

CHESTERTONS

Park House

Richmond Hill, TW10

- Three Double Bedrooms
- Large Reception Room
- Private Garden
- Richmond Hill

Situated on one of Richmond Hill's most prestigious residential roads, this beautifully presented three-bedroom apartment offers a rare opportunity to enjoy generous living space in one of South West London's most desirable locations.

The property features three well-proportioned bedrooms, all thoughtfully arranged to provide a comfortable and practical layout. Its position creates a peaceful sense of privacy, while still allowing for excellent levels of natural light throughout.

Park House occupies an enviable position opposite the iconic Richmond Hill viewpoint, with the expansive Richmond Park and picturesque riverside walks along the River Thames both within easy reach. Residents are also perfectly placed to enjoy Richmond Town Centre's superb selection of independent boutiques, cafés, restaurants and traditional pubs.

For commuters, Richmond Station is approximately a 10-minute walk away, providing South Western Railway services into London Waterloo, alongside the District Line and London Overground, ensuring excellent connectivity across the capital and beyond. The area is also well served by numerous bus routes and offers convenient access to the A316, M3 and M4 for travel by road.

The property is ideally located close to a number of highly regarded schools, beautiful green spaces, sports clubs and leisure facilities, making it an appealing choice for families, professionals and downsizers alike. Combining a prestigious Richmond Hill address with outstanding amenities, excellent transport links and an enviable lifestyle, this superb apartment represents a wonderful opportunity in the heart of Richmond.

Deposit Required: Five weeks
Local Authority:
Council Tax Band:
EPC Rating: D
Furnished

Chestertons Richmond Lettings

23a Friars Stile Road
Richmond
Surrey
TW10 6NH
richmondlettingsusers@chestertons.co.uk
02037583333
chestertons.co.uk

Park House, Richmond Hill, Richmond, Surrey, TW10

- Ceiling Height

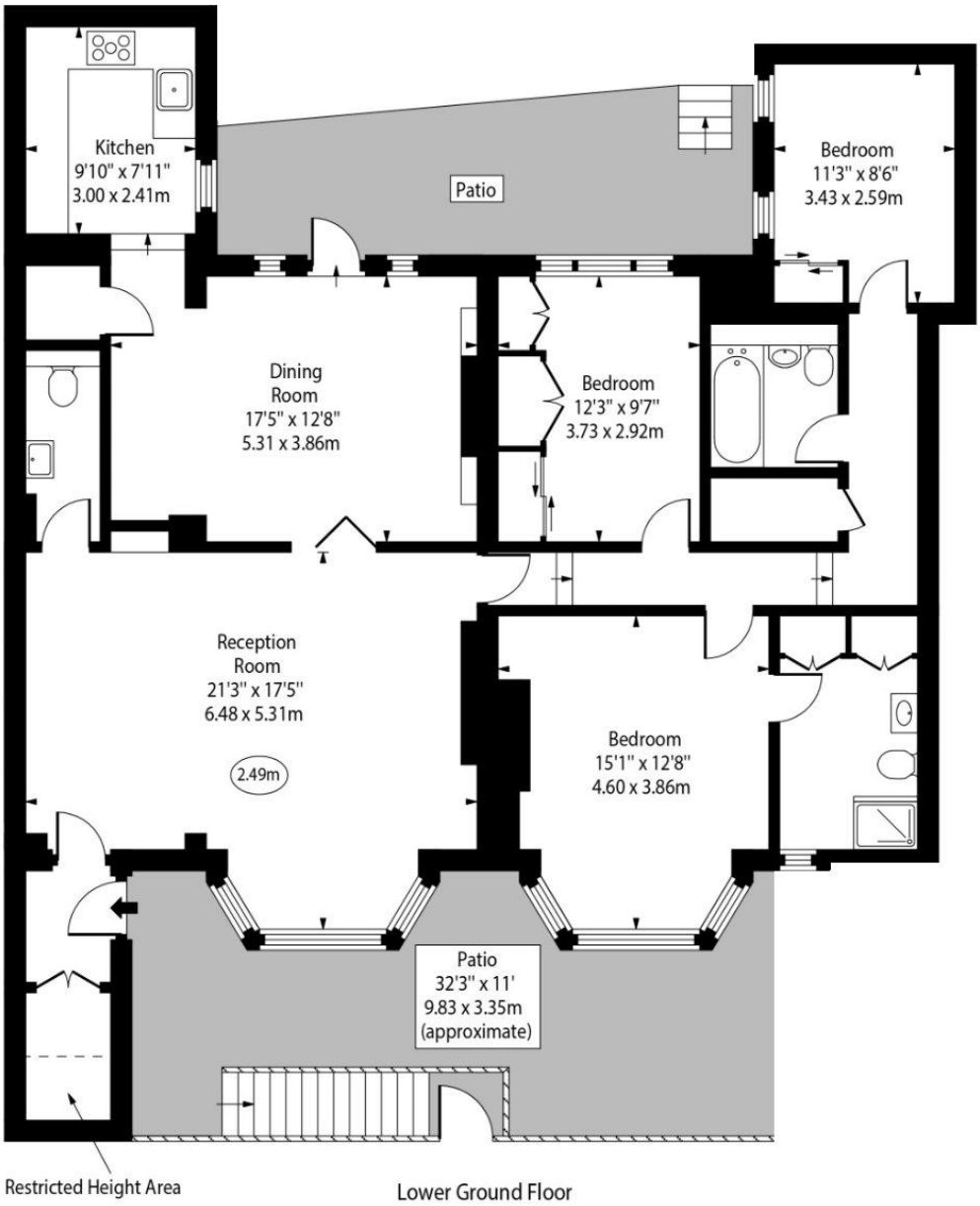

Lower Ground Floor

Approx Gross Internal Area 1511 Sq Ft - 140.37 Sq M

Approx. Floor Area Including Restricted Heights 1553 Sq Ft - 144.27 Sq M

For Illustration Purposes Only - Not To Scale

Chesterton Global Ltd trading as Chestertons for themselves and for the vendor of this property whose agents they are, give notice that (i) these particulars do not constitute any part of an offer or contract,(ii) all statements contained within these particulars are made without responsibility on the part of Chestertons or the vendor, (iii) whilst made in good faith, none of the statements contained within these particulars are to be relied upon as a statement or representation of fact, (iv) any intending purchasers must satisfy themselves by inspection or otherwise as to the correctness of each of the statements contained within these particulars, (v) the vendor does not make or give either Chestertons or any person in their employment any authority to make or give representation or warranty whatsoever in relation to this property. Wide angle lenses may be used. ©Copyright Chestertons | Chesterton Global Ltd | Registered Office 5th Floor, The Lantern, 75 Hampstead Road, London, NW1 2PL Registered Company Number 05334580.

This paper is 100% recyclable