



nest
ESTATES



Edinburgh Road,

Stamford, PE9 1HH

£215,000

SUMMARY

- Three bedroom mid terraced home
- Kitchen diner
- Living room
- Conservatory with new roof
- Downstairs WC & family bathroom
- Enclosed rear garden with brick built store
- Two side by side off road parking spaces
- Viewings highly advised







Three bedroom terraced home with two side by side off road parking spaces. The property comprises; Porch, entrance hall, living room, kitchen diner, conservatory with new roof, downstairs WC, three well proportioned bedrooms, family bathroom & enclosed rear garden with brick built store.

Current owners comments: "A new warm/cool conservatory roof was put on this year (2026). The electrics have all been brought up to standard. The circuit/fuse board situated under the stairs has room for an electric car charging point to be installed. There is a new radiator in the kitchen. New smart electric and gas meters have been installed. The gas boiler is serviced every year by British Gas."

Location...

The historic market town of Stamford with many shops, garden centres, churches, public houses and hotels to be found, along with indoor swimming pool, leisure centre and good medical facilities. Other recreational amenities in the area include several golf courses, Burghley House and Rutland Water between Stamford and Oakham for fishing, sailing and other pursuits. Not only benefiting from excellent primary & secondary schools near by, education in the town is exceptional, provided by the renowned Stamford Endowed Schools. Additional state and independent schooling can be found in nearby market towns such as Bourne, Market Deeping and Oakham. High speed trains from Peterborough (only 15 miles away) to London Kings Cross take approximately 46 minutes; ideal for the commuter. The A1 road is only 1 mile away.

Tenure: Freehold

EPC Rating: C

Local Authority: SKDC

Services: Gas Central Heating

DISCLAIMER

Money Laundering Regulation: People who intend to purchase will be asked to show us documents to prove their identity. This will allow us to agree the sale and move forward with your purchase as quickly as possible. 2. We do our best to make sure our sales particulars are as accurate and reliable as we can. However, they are a general guide to the property and if something is particularly important to you, we will be happy to check information for you. As regards measurements, the approximate room sizes are intended as a general guide. You must verify dimensions of rooms yourself before ordering any carpets or furniture. 3. As regards services, we have not tested the services or any equipment including appliances in this property. We advise prospective buyers to carry out their own survey, service report before making their final offer to purchase. 4. This sales information has been issued in good faith. However, it does not constitute representation of fact or form part of any offer or contract. The information referred to in these particulars should be independently verified by any prospective buyer or tenant. Neither Nest Estates nor any of its employees has the authority to make or give any representation or warranty whatever in relation to this property.

Ground Floor

Approx. 50.1 sq. metres (539.1 sq. feet)

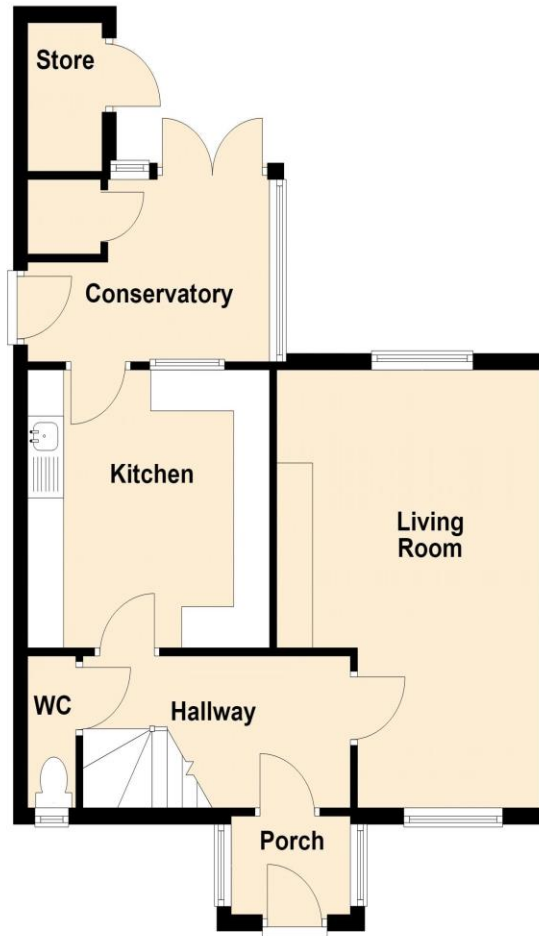

First Floor

Approx. 41.5 sq. metres (446.7 sq. feet)



Total area: approx. 91.6 sq. metres (985.9 sq. feet)