



homeworks
estate agent



54 Swaffham Road
Dereham, NR19 2DL

☎ (01362) 65 44 44
✉ sales@homeworks-uk.com
🌐 www.homeworks-uk.com

Southend, Dereham, NR19

£170,000

2 1 1



- **** NO ONWARD CHAIN ****
- **TERRACED HOUSE CLOSE TO TOWN CENTRE**
- **TWO DOUBLE BEDROOMS**
- **11'2 MASTER BEDROOM WITH WARDROBES**
- **OPEN PLAN 12'4 LOUNGE & 12'4 DINING ROOM**
- **GALLEY KITCHEN WITH SEPARATE UTILITY ROOM**
- **DOWNSTAIRS FAMILY BATHROOM**
- **ENCLOSED WEST FACING REAR GARDEN**
- **ON ROAD NON PERMIT PARKING**
- **** CALL TODAY TO AVOID MISSING OUT ****





homeworks
estate agent

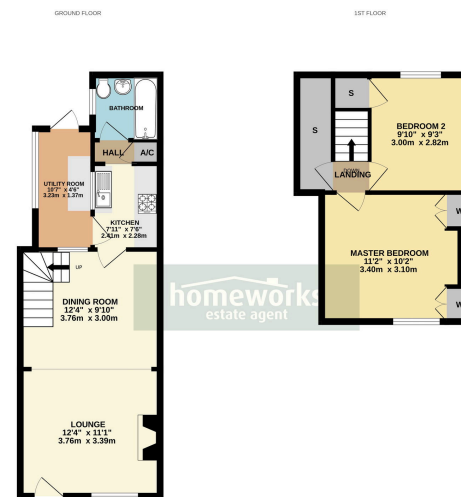

Whilst every effort has been made to ensure the accuracy of the floor plan information, measurements are taken to the best of our knowledge and are not guaranteed. The floor plan is provided as a guide only and should not be relied upon for any legal or financial purposes. The floor plan is provided as a guide only and should not be relied upon for any legal or financial purposes. © 2023 Homeworks Estate Agent Ltd.

**** NO ONWARD CHAIN ** | TERRACED HOUSE CLOSE TO TOWN CENTRE | TWO DOUBLE BEDROOMS | 11'2 MASTER BEDROOM WITH WARDROBES | OPEN PLAN 12'4 LOUNGE & 12'4 DINING ROOM | GALLEY KITCHEN WITH SEPARATE UTILITY ROOM | DOWNSTAIRS FAMILY BATHROOM | ENCLOSED WEST FACING REAR GARDEN | ON ROAD NON PERMIT PARKING | ** CALL TODAY TO AVOID MISSING OUT ****

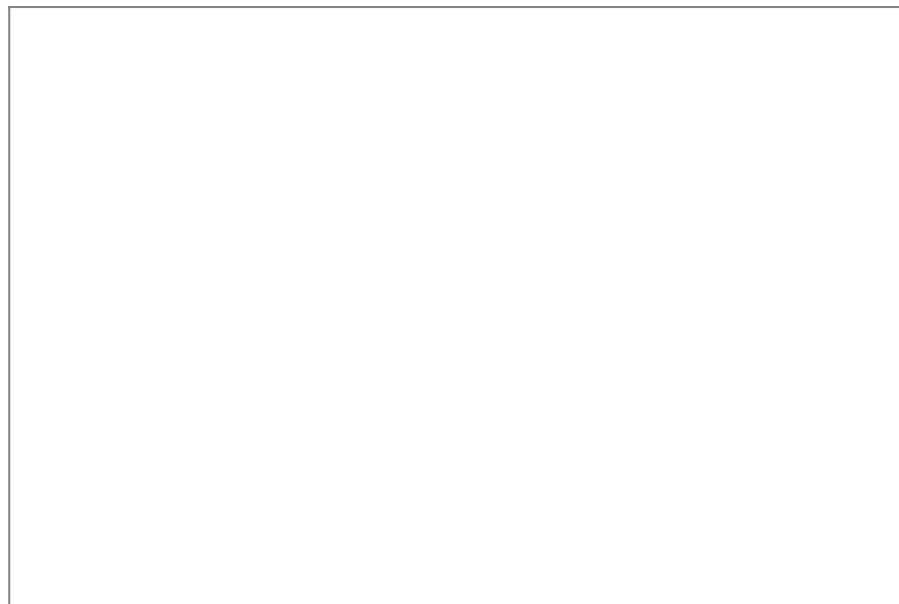

C AMOS MNAEA Managing Director

VAT no. 185 328 683

