

Barn Hill, Hunton, Maidstone, ME15 0QJ
Offers In Excess Of £300,000

Page & Wells

Issuing Office: LOOSE
Tel: 01622 746273

NO FORWARD CHAINTHREE-BEDROOM COTTAGE WITH COUNTRYSIDE VIEWS AND SCOPE FOR RENOVATION

Set on Barn Hill in Hunton, this three-bedroom cottage offers an opportunity to renovate a home in a rural position, with countryside views to the front and rear. A driveway provides parking for two cars, while the good-sized rear garden backs onto orchards and has rear access.

An entrance porch leads into the hall, with a lounge at the front and a kitchen/diner overlooking the garden. A bathroom completes the ground floor. There are two double bedrooms on the first floor and a further double bedroom on the second floor. The house requires renovation, giving a buyer the chance to update it to their own taste.

Hunton is surrounded by countryside, with local walks close by. The village has a primary school, village hall and playing field, while Maidstone provides a wider choice of shops and facilities. For commuters, nearby Marden and Staplehurst stations offer mainline rail services towards London.

Contact Page & Wells to arrange a viewing and see the setting and potential for yourself.

Please note that some photographs have been digitally enhanced using AI for presentation purposes







Issuing Office: LOOSE
Tel: 01622 746273

GROUND FLOOR

Entrance Porch

Hallway

Lounge 13 x 9'6 (3.96m x 2.90m)

Kitchen/Diner 16'9 x 7'9 (5.11m x 2.36m)

Lobby

Ground Floor W/C

Ground Floor Bathroom

FIRST FLOOR

Landing

Bedroom 1 14'6 x 7'9 (4.42m x 2.36m)

Bedroom 2 13 x 10'9 max (3.96m x 3.28m max)

SECOND FLOOR

Bedroom 3 14'9 x 9'9 max (4.50m x 2.97m max)

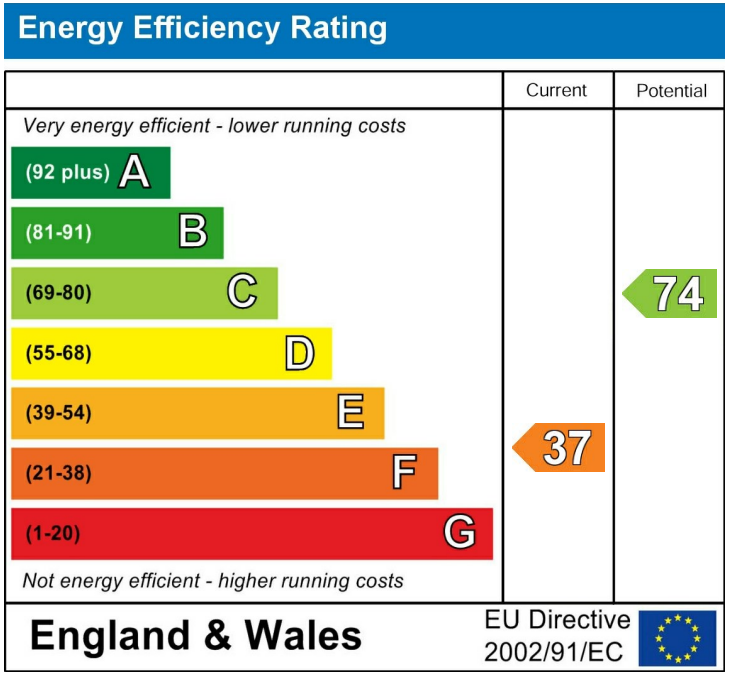

Page & Wells limited for themselves and for the vendors of this property whose agents they are give notice that: 1. These particulars do not constitute any part of, an offer or a contract. 2. All statements contained in these particulars as to this property are made without responsibility on the part of Page & Wells Limited or the Vendor. 3. None of the statements contained in these particulars as to the property is to be relied on as statements or representations of fact. 4. Any intending purchaser must satisfy himself by inspection or otherwise as to the correctness of each of the statements contained in these particulars. 5. The vendor does not make or give, and neither Page & Wells Limited nor any person in their employment has any authority to make or give any representation whatsoever in relation to this property. These particulars are supplied on the understanding that all negotiations are carried out throughout Page & Wells Limited. Properties with a reference prefixes EAA are whose which Page & Wells Limited disclose an interest in accordance with the provisions of the Estates Agents Act 1979

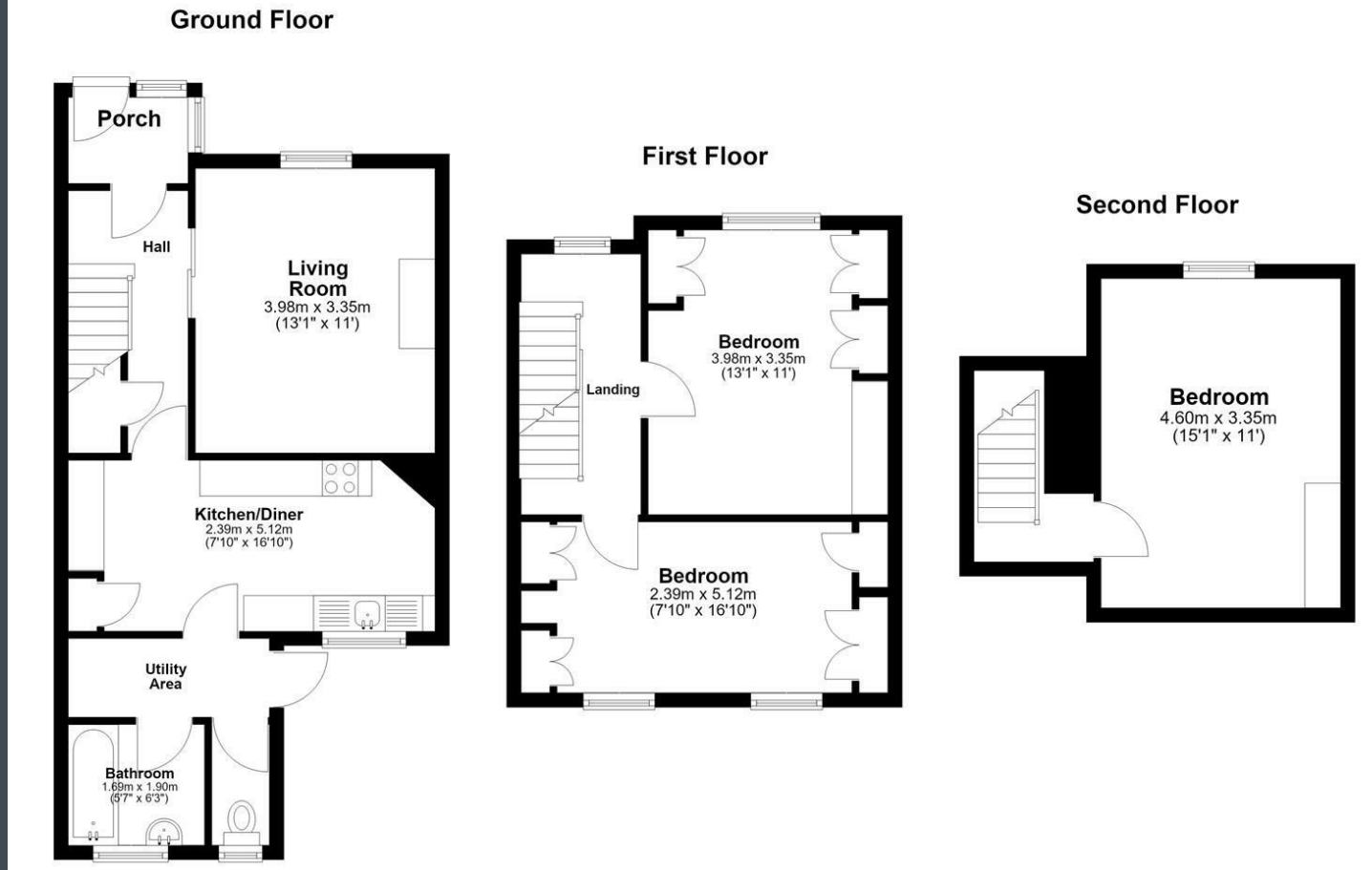

Total area: approx. 95.9 sq. metres (1032.1 sq. feet)





