Waterman

Established 1990









1 Campion Court St. Peters Road, Maidenhead, SL6 7QA

£240,000 Leasehold

CHAIN FREE. A one double bedroom ground floor apartment situated in the popular Furze Platt area of Maidenhead, benefiting from a car parking space. Conveniently located for Furze Platt railway station and local shops and amenities. Maidenhead town centre and the Elizabeth Line are also easily accessible, providing connections into London.

Communal Entrance Hall
With entryphone system

Private Entrance Hall
Storage cupboard

Shower Room
Enclosed curved shower, heated towel rail, WC, built in wash basin

Kitchen/Sitting Room
Comprising range of wall and base cupboards and drawers, work surfaces, electric oven with gas hob, space for washing machine and fridge freezer, stainless steel sink, double aspect

Double Bedroom
Built in wardrobe cupboard, sliding doors leading to communal garden

Outside
Parking space for one car, communal gardens

Floor Plan

Approximate Floor Area = 35.5 sq m / 382 sq ft

Campion Way

Waterman
Established 1990

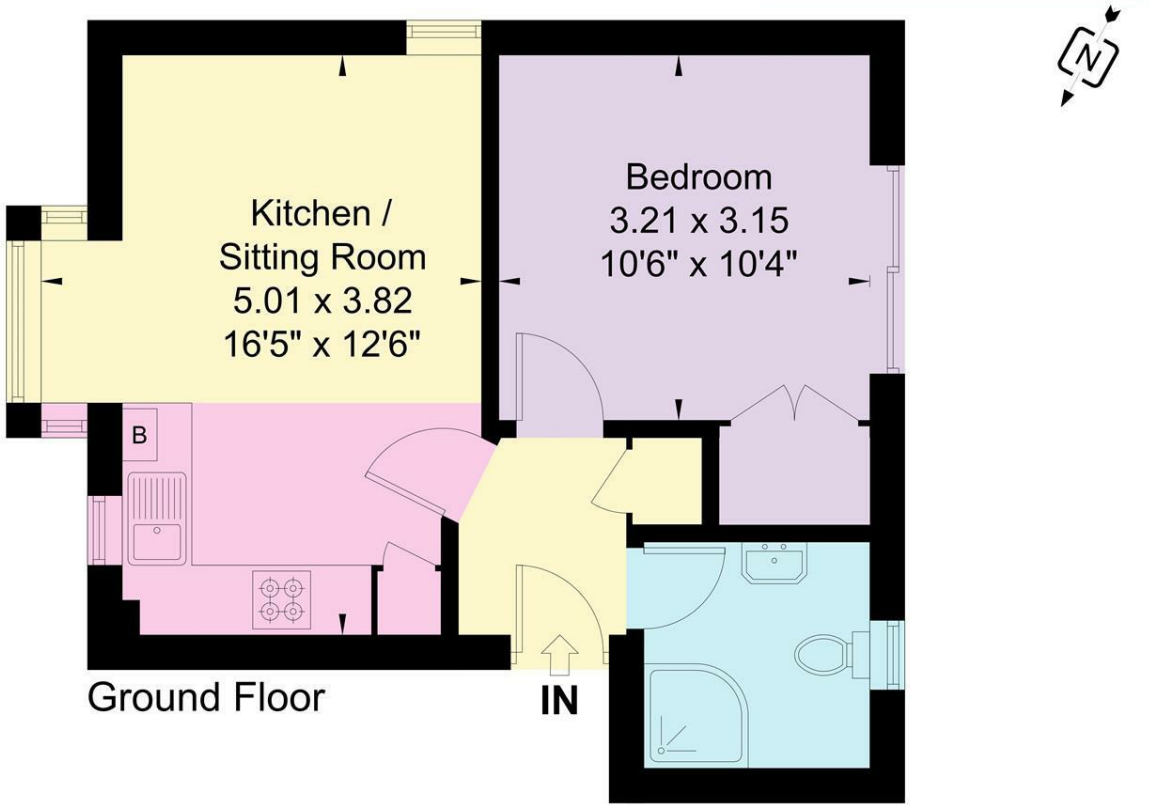

Illustration for identification purposes only,
measurements are approximate, not to scale.

Area Map

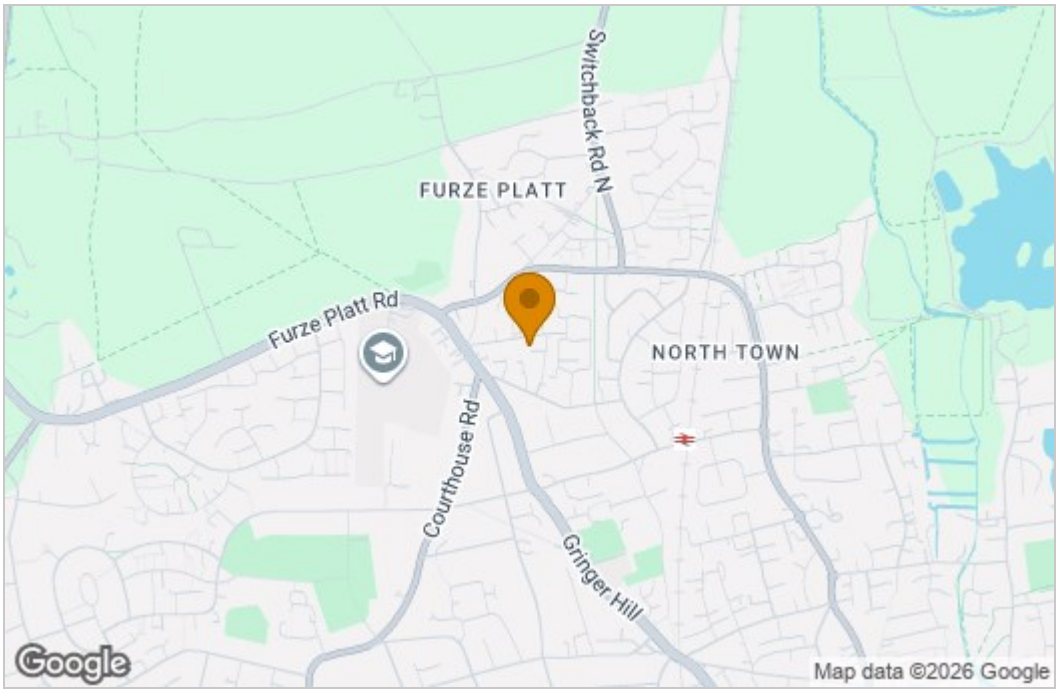

Energy Efficiency Graph

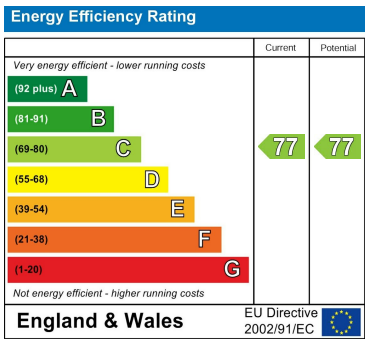

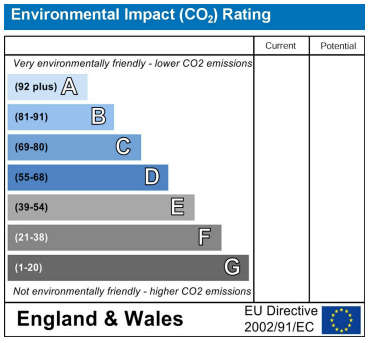

These particulars, whilst believed to be accurate are set out as a general outline only for guidance and do not constitute any part of an offer or contract. Intending purchasers should not rely on them as statements of representation of fact, but must satisfy themselves by inspection or otherwise as to their accuracy. No person in this firms employment has the authority to make or give any representation or warranty in respect of the property.

24 Queen Street, Maidenhead, Berkshire, SL6 1HZ
Tel: 01628 777880 Email: sales@watermanresidential.co.uk