



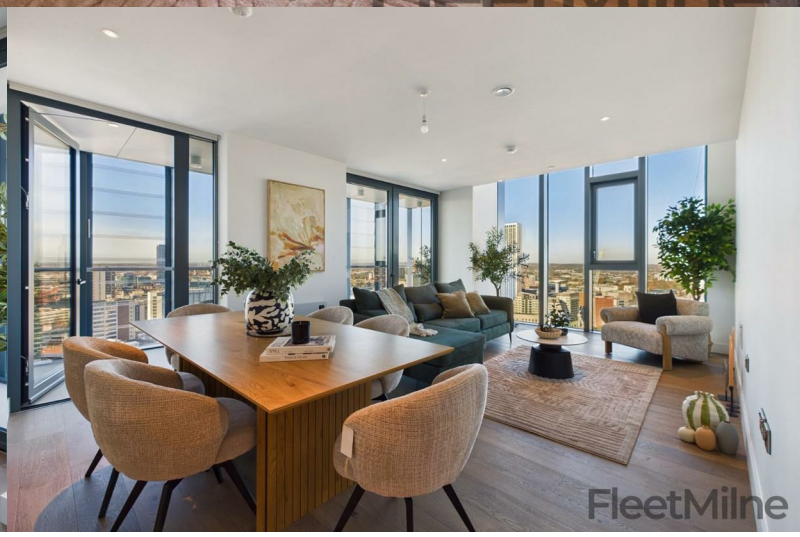

Beorma Tower, B5 5AJ

CITY CORE

£2,250 Per Month

available from 4th December 2026

- Available to rent exclusively through FleetMilne, move-ins from October 2026
- Over 1191sqft of internal living space, with above average room sizes
- Two bathrooms, an ensuite shower room and main bathroom with rainfall shower over bath and contemporary tiling
- 24 hour concierge and security for your convenience and comfort
- 0.1 miles to Moor Street Station, and 0.3 miles to New Street Station
- A large, luxurious, three-bedroom apartment
- Beautiful winter garden, extending your living space
- Offered fully furnished with high-quality furniture pack
- City centre location, overlooking Selfridges & the Bullring
- Beorma Tower is exclusively let and managed by FleetMilne

3

2

0

fleetmilne.co.uk

0121 366 0456

FleetMilne